

# WWS AUSTRALIA



## GENETIC SELECTION GUIDE

APRIL 2024



[wwsaustralia.com](http://wwsaustralia.com)

**HOLSTEIN**

PG	CODE #	NAME	RRP	SEXED	A2A2
48	744HO17076	ACETYLENE-RED	\$50	\$75	
24	250HO15963	ALADDIN-P	\$28	\$60	
52	7HO16099	AMEN-PP	\$28	\$70	A2A2
22	7HO16825	ANDRI	\$65	\$100	
24	7HO14694	BANJO-P	\$18	\$45	A2A2
25	250HO16336	BIG SUR	\$28	\$60	A2A2
25	250HO16290	BLAKELY	\$32	\$65	A2A2
26	7HO15634	CADILLAC	\$30	\$65	
52	14HO16102	CANDY-PP	\$28	\$55	A2A2
26	250HO15217	CAPONE	\$36	\$70	A2A2
22	7HO16806	CARTER	\$55	\$95	
15	14HO15929	CIRRUS-P	\$32	\$65	A2A2
22	14HO17012	CLEARVIEW	\$55	\$100	A2A2
27	14HO15223	CONWAY	\$35	\$70	A2A2
22	250HO16812	CRIMSON	\$65	\$105	A2A2
27	7HO16954	DIESEL	\$36	\$65	
28	250HO15234	DMAC	\$22	\$55	A2A2
28	250HO12961	DOC	\$30	\$65	
11	250HO16574	EIFEL	\$28	\$60	A2A2
50	7HO17155	EXCLUSIVE-RED	\$45	\$80	A2A2
53	250HO16402	FABIUS-PP	\$30	\$65	A2A2
50	507HO16414	FIREBALL-RED	NA	\$75	A2A2
30	744HO17043	FLASH	\$50	\$75	A2A2
22	14HO17023	FOUGHTY	\$55	\$95	
21	14HO16748	FRITZLAN	\$45	\$85	A2A2
22	7HO16990	FROSKY	\$55	\$95	A2A2
9	7HO15807	GEORGE MILLER	\$32	\$65	
22	7HO16935	GIANT	\$55	\$100	A2A2
22	7HO17106	HADZUKI	\$55	\$95	
30	7HO16493	HAKAN-P	\$28	\$65	A2A2
31	7HO17162	HALIANT-P	\$45	\$80	A2A2
17	250HO16388	HANSKE-P	\$36	\$70	A2A2
31	7HO16387	HANX-P	\$24	\$55	A2A2
22	250HO16741	HARDIN	\$50	\$95	
32	7HO17039	HARLEY	\$50	\$85	A2A2
32	250HO15955	HARMONY	\$28	\$60	
33	250HO16492	HARPY	\$36	\$70	A2A2
33	7HO16295	HAS IT ALL	\$38	\$75	A2A2
51	250HO16537	HAVEFUN-RED	\$30	\$65	A2A2
9	7HO15977	HAYK	\$38	\$70	
34	7HO15769	HECKER	\$30	\$70	A2A2
34	744HO16956	HENDRIX	\$50	\$75	
23	7HO17158	HOLY-P	\$65	\$110	A2A2
35	250HO15397	HOMECOMING	\$30	\$58	A2A2
35	7HO16791	HOMER	\$45	\$75	A2A2
53	7HO16664	HUBERT-PP	\$28	\$60	A2A2
36	250HO15713	HULLBALOO	\$28	\$60	
36	250HO16498	HULU	\$40	\$75	A2A2
22	7HO16866	HUMO	\$55	\$95	
37	250HO15958	HYPNOTIC	\$32	\$65	A2A2
37	7HO15790	ISON-P	\$30	\$65	A2A2
22	7HO17095	JACKHAMMER	\$55	\$95	
22	7HO16735	KARL	\$55	\$95	
22	250HO17022	KNACK	\$55	\$95	
38	7HO16491	LEGENDAIRY	\$35	\$70	A2A2
22	7HO16835	LOGIC	\$55	\$95	A2A2
38	250HO15208	LOGISTICS	\$18	\$45	
40	250HO16490	LOMBARDI	\$38	\$70	
40	7HO14160	LUSTER-P	\$45	\$80	A2A2
41	250HO16561	MICAH	\$32	\$65	A2A2
41	7HO15219	MOUNTAINEER	\$20	\$50	A2A2
22	250HO17100	ODIRECT	\$55	\$95	
23	7HO16962	OH-MY	\$55	\$95	
22	7HO16808	OLWEN	\$65	\$105	A2A2
19	14HO16393	ORGANIC	\$25	\$55	A2A2
42	250HO16497	PACE	\$38	\$85	A2A2
13	14HO16980	PARCEIVE	\$45	\$80	A2A2
42	7HO15085	PARFECT	\$45	\$80	A2A2
43	7HO15523	PARSLY	\$28	\$60	A2A2
17	250HO16121	PARTAKE	\$38	\$70	A2A2
43	250HO16115	PAZZLE	\$36	\$70	A2A2
19	14HO16871	PETE	\$28	\$60	

**HOLSTEIN**

PG	CODE #	NAME	RRP	SEXED	A2A2
44	250HO16981	PRASPECT	\$45	\$85	
15	250HO15939	PRIVATEER	\$30	\$65	A2A2
7	7HO16932	PROVEN FULL	\$45	\$80	
51	7HO15825	REBEL-RED	\$30	\$65	A2A2
44	250HO14134	RENEGADE	\$38	\$70	
22	7HO16644	RIMBOT	\$45	\$100	A2A2
45	250HO15026	ROADSTER	\$28	\$75	
7	14HO16860	RODNEY	\$45	\$85	A2A2
22	250HO16682	ROUGHNECK	\$50	\$95	
13	7HO16071	SAHARA	\$32	\$65	A2A2
22	14HO16827	SCAR	\$55	\$95	A2A2
22	7HO16276	SHEEPSTER	\$50	\$100	
22	250HO17118	SHETEK	\$55	\$95	A2A2
22	14HO16755	SOCKS	\$55	\$95	
45	250HO15547	SONNY	\$26	\$55	A2A2
22	7HO16689	STADER	\$55	\$95	
22	7HO16688	STATON	\$55	\$95	
22	7HO16485	SUNDANCE	\$60	\$100	
21	14HO16834	SUNDOWN	\$32	\$65	A2A2
46	7HO15457	TALON	\$20	\$45	A2A2
11	250HO15978	TANNIS	\$28	\$65	A2A2
46	7HO15112	TAOS	\$40	\$75	
48	250HO16979	TENTASTIC	\$40	\$75	
22	7HO17044	TESLA	\$65	\$100	A2A2
47	14HO16476	TOMBSTONE	\$28	\$65	A2A2
22	250HO16691	TRANSFER	\$55	\$95	
22	14HO16681	VICARIOUSLY	\$55	\$95	A2A2
47	14HO16585	VULCAN	\$30	\$65	A2A2

**AYRSHIRE**

PG	CODE #	NAME	RRP	SEXED	A2A2
56	9AY00141	BOONDOCK	\$26	\$60	
56	9AY00144	CAESAR	\$28	\$70	A2A2
57	9AY00146	GENTLE BEAST	\$28	\$70	A2A2
57	9AY00149	ROBINSON	\$26	\$60	

**BROWN SWISS**

PG	CODE #	NAME	RRP	SEXED	A2A2
58	9BS00940	ALONZO	\$28	\$70	A2A2
58	9BS00948	POPCORN	\$30	\$65	
59	9BS00935	SKIPPER	\$28	\$70	
59	7BS00914	SKYHIGH	\$26	\$60	A2A2
60	9BS00933	SLIM SHADY PP	\$30		
60	9BS00915	SULTAN	\$28	\$65	
61	9BS00947	SUNNY D	\$28	\$65	A2A2
61	9BS00924	TANK	\$28	\$70	A2A2

**GUERNSEY**

PG	CODE #	NAME	RRP	SEXED	A2A2
63	6GU00133	CADET	\$28	\$60	A2A2
63	6GU00115	DESIGN	\$20	\$45	A2A2
64	6GU00123	DJ	\$20	\$45	A2A2
64	6GU00131	MCDREAMY	\$28	\$65	A2A2
65	6GU00138	SIMON	\$32	65	A2A2
65	6GU00137	WIPEOUT	\$32	65	A2A2

**JERSEY**

PG	CODE #	NAME	RRP	SEXED	A2A2
66	7JE02120	BIG RED	\$28	\$65	A2A2
66	250JE02220	BRECKEN	\$30	\$60	
67	7JE02163	CLEVER	NA	\$60	A2A2
67	7JE02230	DREAM-MAKER	\$30	\$65	A2A2
68	7JE01939	GRADUATE	\$28		
68	14JE02189	JX CERBERUS {6}	NA	\$70	A2A2
70	7JE01789	JX CHATHAM {4}	\$32	\$65	A2A2
70	7JE02221	JX COLLEGE {6}	\$34	\$65	A2A2
71	14JE01871	JX MARCELLUS	\$18		A2A2
71	14JE02159	JX MULLIGAN {6}	\$32	\$75	A2A2
72	7JE01758	JX THRASHER {6}	\$30	\$65	A2A2
72	7JE01980	KAMAKAZI	\$28	\$65	A2A2
73	7JE01344	MATT	\$18	\$50	A2A2
73	7JE01726	STARLORD	\$30	\$60	A2A2
74	250JE01834	STURGIS	\$30	\$60	
74	7JE05032	VICTORIOUS	\$24	\$60	A2A2

# LOOKING FOR MORE?

CHECK OUT OUR SUPPLEMENTAL RESOURCE FOUND HERE



## WWS AUSTRALIA



HERE FOR YOU.

### VALUE SELECTION GUIDE

APRIL 2024



wwwsaustralia.com



## WORLD WIDE SIRES

(03) 5831 5559 • info@wwsaustralia.com  
wwwwwsaustralia.com

## UNDERSTANDING THE SIRE INFORMATION IN THIS CATALOGUE

### GEORGE MILLER

7HO15807 LARS-ACRES GEORGE MILLER-ET  
TAOS X LEGACY X JAGGER TR TP TC TY TV TL TD TE HH1T HH2T HH3T HH4T HH5T HH6T



**HOLSTEIN** NASIS: 80FFTR3 BETA CASEIN: A1A2 \$32 RRP \$65 SEXED  
BPI: 442 OT: 95 MS: 96 MILKING SPEED: 101 TEMP: 99



**442 BPI**

DAM: LARS-ACRES SSI 22899-ET VG-87  
3-05 3X 365D 18348 KGM 4.4% 816 KGF 3.6% 654 KGP

MGD: S-S1 LA JAGGER 20517-ET GP-81  
4-08 3X 308D 18126 KGM 3.7% 679 KGF 3.4% 607 KGP





Dam: Lars-Acres Ssi 22899-ET VG-87

#### PHYSICAL TRAIT EVALUATION

CDCB/HA Genetic Eval. 04-24  
0 dtrs. 0 herds  
81% Rel.

PTAT: 0.89 UDC: 1.57 FLC: 0.46 TPI: 3069				
Stature	Short		1.00	Tall
Strength	Frail		0.00	Strong
Body Depth	Shallow		-0.82	Deep
Dairy Form	Tight Ribbed		-1.09	Open Ribbed
Rump Width	Narrow		0.04	Wide
Rump Angle	High Pins		0.29	Sloped
Rear Leg (side view)	Postly		-0.48	Sickled
Rear Leg (rear view)	Hook-in		0.47	Straggle
Foot Angle	Low Angle		0.83	Steep Angle
Feet & Leg Score	Low		0.68	High
Fore Udder	Loose		2.52	Strong
Rear Udder Height	Low		1.20	High
Rear Udder Width	Narrow		0.59	Wide
Udder Clef	Weak		0.88	Strong
Udder Depth	Deep		2.97	Shallow
Front Teat Placement	Wide		0.74	Close
Rear Teat Placement	Wide		1.02	Close
Teat Length	Short		-0.05	Long

See page 4 for descriptions for each of these designation icons. Bulls must meet certain criteria to receive each individual designation.

Percentile ranking compares the bull to all bulls within the breed designated as Active, Foreign and Genomic Status by NAAB in the April 2024 proof run. Zoetis traits compares bulls in above criteria with published Zoetis traits.

Linear type breakdown by trait and information from the breed organization and CDCB.

Scan these boxes with your smartphone's camera and you will be linked to more information on this particular bull.

#### INDEXES

HPFS	1306
BPI	442
Grazing/RO	1000
NMS	1069
TPI	3069

#### PRODUCTION

Milk Lbs	651
Fat%	0.21
Fat Lbs	86
Pro %	0.14
Pro Lbs	61

#### HEALTH AND FERTILITY TRAITS

PL	7.4
LIV	2.7
DPR	2.0
SCS	2.50
ZMAST	111
ZLAME	100
Z Call LIV	101
SCE	2.7
Gestation Length	0.6
SCR	1.9

# WWS DESIGNATIONS

**GrazingPRO**® sires improve the profitability of grass-based production systems by transmitting greater longevity, improved mobility, moderate stature, greater component yields and superior production - all while not compromising Daughter Pregnancy Rate (DPR) and Somatic Cell Score (SCS).



**Mastitis ResistantPRO**® Sires which excel in multiple indicators of mastitis resistance are more likely to deliver genetic improvement. Mastitis ResistantPRO™ uses a combination of CDCB Mastitis Resistance, CDCB Somatic Cell Score (SCS) and Zoetis Mastitis Resistance.

**GForce**™ indicates sires with elite genetic evaluations based on a combination of traditional pedigree data and genomic data, but does not contain actual daughter data. This combination of data increases the reliability of a young sire's genetic prediction prior to the availability of actual daughter data.



**FeedPRO**® optimises the selection for increased production and moderate body size while maintaining body condition score & daughter fertility. This revolutionary index designates sires with the genetics to improve income over feed costs & maintain health and reproductive traits.

The **GForce+**™ lineup includes genomic young sires with selection on rigid semen quality standards and their high-ranking Sire Conception Rate (SCR) from progeny test semen usage. GForce+ sires must have outstanding genetic merit, a highly reliable sire stack and actual calving ease observations.



The **FertilityPRO**® designation identifies sires with semen that will likely improve pregnancy rates. This designation is assigned by examining industry service Sire Conception Rate (SCR) values, along with intensive in-house semen quality evaluations.

**gender SELECTED**™ This icon identifies sires with sex-sorted semen available. More heifers is not out of reach with our research-backed genderSELECTED sires. All genderSELECTED semen is processed using Ultraplus technology. ♀ **gender SELECTED**™ Ultraplus



If you want the most reliable sires available for your breeding programme, look for the **Progeny Proven** icon. This lineup designates sires with an evaluation based on both genomic data and actual daughter performance data.

**gender SELECTED 4M**™ Look for the genderSELECTED 4M icon to identify sires with sex-sorted semen available in 4 million sperm doses. All genderSELECTED semen is processed using Ultraplus technology. ♂♀ **gender SELECTED 4M**™ Ultraplus



The goal of Select Sires' **NxGEN**® program is to provide genetic advantages to dairy producers who are looking for next-level genetic gains. By joining and accepting the terms and conditions of the NxGEN program, members will have earlier access to our most elite genetics, which are widely respected in today's genomic world, and the ability to capture breed-leading genetic trends like never before.

**Elite Sexed Fertility**™ The Elite Sexed Fertility icon designates sires that can help you achieve the highest sex-sorted semen conception rates, enhancing your return on investment! This innovative designation distinguishes our highest performing sires for sex-sorted semen in both 2M and 4M products.



**Calving Ease** Sires that can be used with confidence for easier calvings, the lower the calving ease score the easier the expected calvings.

**RobotPRO**® sires transmit the desired traits for robotic milking systems. These sires were selected by focusing on component and milk yield, milk quality, udder health as well as functional udder traits. Use these sires to create the next generation of profitable cows for your specific milking system.



**ComponentMAXX** Sires are selected to maximise total milk solids and concentration of butterfat and protein percentages.

Sires earn the **SHOWCASE**™ designation through outstanding breed-leading Type or show-winning pedigrees. Turn to this designation to produce your next show winner or improve the overall type in your herd.



**GBG** Bulls that appear with the GBG logo, and that bulls current BPI, meet strict reliability levels and are considered by DataGene to be amongst the best in the breed. These bulls will also appear in searches on the GBG App.

Front cover photo: Forbes Family, Barrington NSW  
Back cover photo: P & J Jeffery, Purrumbete, Victoria  
All photos supplied by Amy Wright



SCAN HERE FOR A COMPLETE GLOSSARY OF GENETIC TERMS



™GForce, GForce+, Showcase, gender SELECTED and Elite Sexed Fertility are trademarks of Select Sires Inc. ®FeedPRO, RobotPRO, FertilityPRO, Mastitis ResistantPRO, GrazingPRO, NxGEN and HHPS are registered trademarks of Select Sires Inc. Ultraplus™ is a trademark of STGen LLC. All gender SELECTED semen is processed using Ultraplus™ technology. ®TPI is a registered trademark of Holstein USA. ®JPI and JPI are registered trademark of AJCA. ®DWPS is registered trademark of Zoetis, Inc., its affiliates and/or its licensors.

## Product of the USA

# WWS AUSTRALIA TEAM



NAME	AREA	EMAIL	PHONE
<b>WWS MANAGEMENT</b>			
Geoff Wood	General Manager	gwood@wwsaustralia.com	0427 391 355
Tim Weller	Marketing Manager	tweller@wwsaustralia.com	0427 465 490
Chris Kendall	Global Dairy Solutions Manager	ckendall@wwsaustralia.com	0427 487 743
Paul Quinlan	Business Development Manager	pquinlan@wwsaustralia.com	0447 047 425
<b>WWS SALES TEAM – DAIRY</b>			
Amy Wright	WMS Specialist	awright@wwsaustralia.com	0408 417 871
Carl Moon	Northern Victoria	cmoon@wwsaustralia.com	0427 638 176
John Conheady	Western Victoria	jconheady@wwsaustralia.com	0427 812 321
Judson Jennings	Western Victoria	jjennings@wwsaustralia.com	0427 383 232
Mark Patullo	WMS Specialist	mpatullo@wwsaustralia.com	0427 497 555
Niel Van Rensburg	East Gippsland	nvanrensburg@wwsaustralia.com	0429 776 615
Neil Warnett	NSW, Tasmania	nwarnett@wwsaustralia.com	0427 489 539
Ric Minichiello	Gippsland	rminichiello@wwsaustralia.com	0499 111 630
Tony Jackson	Western Victoria, South East South Australia	tjackson@wwsaustralia.com	0427 501 950
Jamie Drury	Genetic Programs Specialist	jdrury@wwsaustralia.com	0427 008 088
<b>WWS SALES TEAM – BEEF</b>			
Annie Edwards	Beef Marketing and Product Support Officer	aedwards@wwsaustralia.com	0490 196 639
Dale Edwards	Beef Sales Manager	dedwards@wwsaustralia.com	0427 806 672
Dave Gibson	Beef Specialist North NSW and Queensland	dgibson@wwsaustralia.com	0427 571 183
<b>WWS REPRODUCTIVE CONSULTANTS &amp; COW MANAGER</b>			
Paul Quinlan	Cow Manager - National	pquinlan@wwsaustralia.com	0447 047 425
Chris Kendall	Reproduction Consultant & Cow Manager - National	ckendall@wwsaustralia.com	0427 487 743
Tony Jackson	Reproduction Consultant & Cow Manager - Western Vic & South Australia	tjackson@wwsaustralia.com	0427 501 950
<b>OFFICE AND DESPATCH</b>			
Andrea Kelly	Office Manager	info@wwsaustralia.com	03 5831 5559
Taylah Heanes	Office Administration	orders@wwsaustralia.com	03 5831 5559
Mike Wood	Dispatch Manager	mwood@wwsaustralia.com	03 5831 5559

## TERMS OF USE WARRANTY STATEMENT

Products sold by World Wide Sires, Ltd. or its affiliates to a buyer shall not be used other than as authorized by the terms and conditions in the sales invoice. Each conventionally processed semen straw (not sex sorted) shall be used only for insemination of a female bovine. ALL OTHER USES OF BOVINE SEMEN FROM WORLD WIDE SIRES, LTD. AND ITS AFFILIATES ARE STRICTLY PROHIBITED WITHOUT THE PRIOR WRITTEN CONSENT OF SELECT SIRES INC. INCLUDING (WITHOUT LIMITATION) GENOTYPING, SEQUENCING, CLONING, GENETIC ANALYSIS, GENETIC MANIPULATION OR FOR RESEARCH. World Wide Sires, Ltd., Select Sires Inc., its member cooperatives, its agents or employees cannot and do not guarantee the conception rate, gender, quality or productivity to be obtained in connection with the use of its products or recommended techniques. There is no guarantee or warranty that the bulls marketed do not carry any unknown or undesirable genetic defects, haplotypes and/or recessives. It makes no warranties of any kind whatsoever, expressed or implied, which extend beyond the description of its products and hereby disclaims all warranties of merchantability and fitness for a particular purpose. In the unlikely event that any of our products shall be proven to be defective, damages resulting from their use shall exclude consequential damages and be limited to the purchase price of the product.

Limitations and Conditions of Sale: gender SELECTed semen shall be used only for the single insemination of one female bovine during natural ovulation with the intent to produce single offspring unless specifically approved on an individual customer basis by Sexing Technologies in writing. As a condition of purchasing gender SELECTed semen, the purchaser agrees that gender SELECTed semen will not be reverse sorted or re-sorted unless specifically permitted, in advance, on a case-by-case basis by Select Sires in writing. Select Sires intends to monitor the use of the gender SELECTed semen and vigorously enforce these restrictions on use. Please see <http://www.selectsires.com/designations/genderselected.html> for additional details.

# BPI

ALL HERDS HAVE A RANGE OF GENETICS AND PERFORMANCE WITHIN A HERD.

Your top end cows are making you money and carrying the poor performers at the bottom.

This example from Ellinbank Research Centre identified these opportunities:



photo by Amy Wright

## Ellinbank Top 25% BPI cows achieved:

- +32 kg Fat per year
- +34 kg Protein per year
- +329 liters milk per year
- Became pregnant 61 days earlier

**\$396 MORE INCOME**  
on \$6/kg/ms per cow

## THIS IS THE PERFORMANCE OF THE TOP AND BOTTOM BPI COWS IN YOUR HERD:

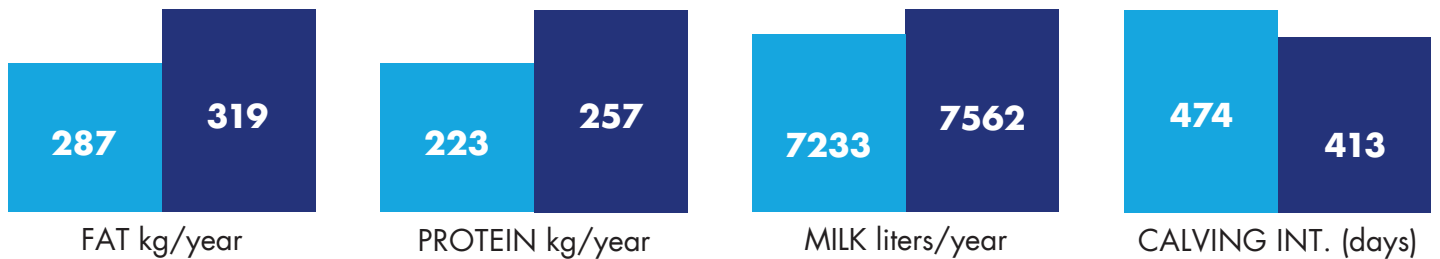

Light blue = Bottom 25%    Dark blue = Top 25%

## BPI

BULL ID	BULL NAME	BPI	SI	PROT	PROT%	MILK	FAT	FAT%	MS	SURV	CC	D FERT	FSAV	HEAT TOL	CE	GL	A2
7H013981	FREEBORN	564	1001	19	0.35%	28	31	0.44%	102	112	234	114	68	96	101	-1	A2A2
14H016585	VULCAN	549	930	17	0.34%	-50	41	0.62%	103	109	178	120	56	101	102	-7	A2A2
14H016860	RODNEY	548	976	24	0.36%	169	52	0.64%	102	110	181	111	-29	96	102	-4	A2A2
7H016932	PROVEN FULL	546	927	17	0.37%	-89	44	0.69%	105	111	178	113	8	97	102	-4	
14H016476	TOMBSTONE	538	928	16	0.28%	58	50	0.68%	98	112	189	112	-2	103	104	-7	A2A2
14H017023	FOUGHTY	537	846	15	0.44%	-313	56	0.99%	102	109	181	115	-56	97	102	-4	
14H016871	PETE	532	881	18	0.51%	-341	57	1.04%	102	110	173	111	-67	98	103	-4	
7H015977	HAYK	517	900	22	0.34%	133	42	0.52%	102	110	181	111	-50	98	102	-4	
250H016336	BIG SUR	512	879	18	0.31%	67	31	0.40%	104	114	173	116	-86	98	103	-3	A2A2
14H016091	MCGRAW	509	966	28	0.50%	41	51	0.71%	97	109	167	111	0	98	103	0	A2A2
7H016894	POROTO	508	909	24	0.32%	277	49	0.54%	108	110	162	109	-92	97	103	-2	A2A2
250H016574	EIFEL	507	870	17	0.32%	23	46	0.65%	102	110	176	113	-4	106	103	-5	A2A2
250H016715	MCCLUNE	504	942	32	0.26%	659	55	0.38%	106	109	169	111	-142	95	103	-3	A2A2
250H016101	LANCASTER	502	853	15	0.45%	-325	55	0.99%	100	108	172	111	46	96	104	-5	A2A2
7H016485	SUNDANCE	496	760	10	0.28%	-164	43	0.73%	105	109	182	113	-38	101	102	-2	
250H017100	ODIRECT	489	836	14	0.29%	-46	39	0.59%	102	112	163	112	-8	103	102	-4	
7H016067	ENCLAVE	487	834	23	0.43%	10	62	0.89%	98	108	173	109	-119	93	103	-3	A2A2
250H016402	FABIUS-PP	482	737	12	0.29%	-139	35	0.59%	104	112	172	114	-130	99	103	-1	A2A2
14H016412	DUDE	480	869	26	0.43%	140	52	0.66%	103	110	157	106	-161	94	102	-1	
7H016689	STADER	479	867	26	0.29%	413	54	0.52%	104	109	173	107	-119	96	103	-1	
7JE01726	STARLORD	401	730	12	-0.16%	570	32	0.02%	110	114	149	107	-32	99		-2	A2A2
7JE02163	CLEVER	339	645	13	0.11%	230	33	0.39%	103	110	143	101	3	102		2	A2A2
7JE01758	JX THRASHER {6}	307	641	25	-0.01%	738	25	-0.27%	102	108	142	104	-103	102		1	A2A2
14JE02189	JX CERBERUS {6}	304	637	18	0.25%	193	22	0.22%	102	108	133	100	3	99		2	A2A2
7JE01939	GRADUATE	281	594	16	0.07%	376	21	0.02%	104	108	135	100	19	99		1	

# PROVEN FULL



546 BPI

7HO16932 S-S-I HAYK PROVEN FULL-ET

HAYK X GAMEDAY X ZAREK TR TP TM TC TY TV TL TD TE HH1T HH2T HH3T HH4T HH5T HH6T

**HOLSTEIN** NASIS: 80FFVP6 BETA CASEIN: A1A2 \$45 RRP \$80 SEXED

DAM: HORSENS S-S-I 4050 2589-ET

MGD: HORSENS S-S-I 3344 4050-ET

2-05 3X 305D 14597 KGM 5.1% 752 KGF 3.4% 491 KGP

## INDEXES

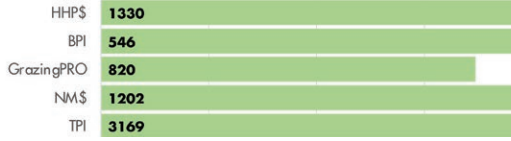

## PRODUCTION

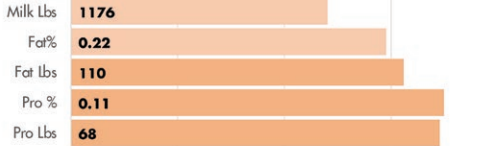

## HEALTH AND FERTILITY TRAITS

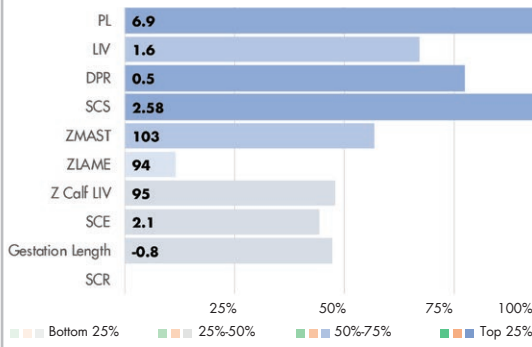

MGD: S-S-I Hor 11579 3344-ET GP-80

## 04-24 AUS GENETIC EVAL 0 dtrs. 0 herds

BPI/REL.	546/63
SI	927
ASI	216
MILK	-89
FAT %	0.69%
FAT	44
PROTEIN %	0.37%
PROTEIN	17
MILKING SPEED	103
TEMPERAMENT	104
LIKABILITY	106
FEED SAVED	8
HEAT TOLERANCE	97
SURVIVAL	111
CELL COUNT	178
MASTITIS	109
DTR. FERTILITY	113
CALVING EASE	102
GESTATION	-4

## 04-24 PHYSICAL TRAIT EVALUATION

OVERALL TYPE	102
MAMMARY	105
STATURE	103
CHEST WIDTH	102
BODY DEPTH	99
ANGULARITY	98
PIN SET	96
PIN WIDTH	99
REAR LEG SET	102
REAR LEG REAR VIEW	97
FOOT ANGLE	97
FORE ATTACHMENT	104
REAR ATTACHMENT HEIGHT	107
REAR ATTACHMENT WIDTH	104
CENTRE LIGAMENT	97
UDDER DEPTH	103
TEAT PLACE FORE	102
TEAT PLACE REAR	100
TEAT LENGTH	104



USDA-CDCB Genomic Eval. 04-24 AUS and CDN Genomic Eval. 04-24 Zoetis 04-24

# RODNEY



548 BPI

14HO16860 LARS-ACRES HAYK RODNEY-ET

HAYK X TOP DOG X LEGACY TR TP TM TC TY TV TL TD TE HH1T HH2T HH3T HH4T HH5T HH6T **A2A2**

**HOLSTEIN** NASIS: 80FFVP3 BETA CASEIN: A2A2 \$45 RRP \$85 SEXED

DAM: HOUIN SSI TOP DOG 25967-ET GP-80

2-00 3X 298D 10981 KGM 5.0% 552 KGF 3.7% 403 KGP

MGD: HOUIN S-S-I 16 359-ET

2-00 3X 305D 11494 KGM 4.2% 484 KGF 3.6% 419 KGP

## INDEXES

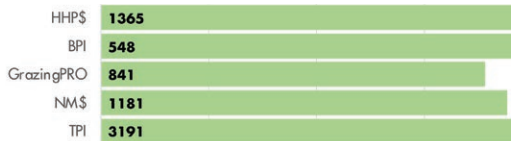

## PRODUCTION

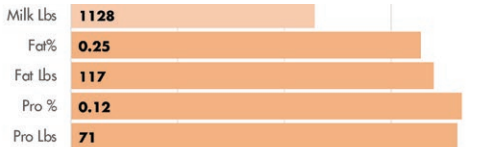

## HEALTH AND FERTILITY TRAITS

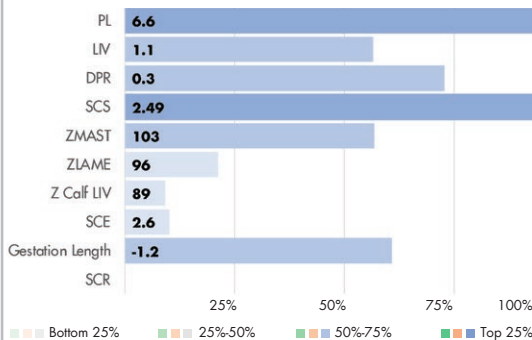

Dam: Houin SSI Top Dog 25967-ET GP-80

## 04-24 AUS GENETIC EVAL 0 dtrs. 0 herds

BPI/REL.	548/63
SI	976
ASI	254
MILK	169
FAT %	0.64%
FAT	52
PROTEIN %	0.36%
PROTEIN	24
MILKING SPEED	100
TEMPERAMENT	101
LIKABILITY	104
FEED SAVED	-29
HEAT TOLERANCE	96
SURVIVAL	110
CELL COUNT	181
MASTITIS	111
DTR. FERTILITY	111
CALVING EASE	102
GESTATION	-4

## 04-24 PHYSICAL TRAIT EVALUATION

OVERALL TYPE	103
MAMMARY	102
STATURE	104
CHEST WIDTH	103
BODY DEPTH	98
ANGULARITY	97
PIN SET	100
PIN WIDTH	102
REAR LEG SET	100
REAR LEG REAR VIEW	99
FOOT ANGLE	99
FORE ATTACHMENT	102
REAR ATTACHMENT HEIGHT	104
REAR ATTACHMENT WIDTH	98
CENTRE LIGAMENT	97
UDDER DEPTH	104
TEAT PLACE FORE	104
TEAT PLACE REAR	99
TEAT LENGTH	99



USDA-CDCB Genomic Eval. 04-24 AUS and CDN Genomic Eval. 04-24 Zoetis 04-24



WE ARE HERE FOR YOUR SUSTAINABLE FUTURE.

# HHPS<sup>®</sup> = SUSTAINABILITY

Exclusively from WWS and Select Sires, Herd Health Profit Dollars<sup>®</sup> (HHPS) is the premier index to enhance your dairy's sustainability.



LOWER YOUR DAIRY'S CARBON FOOTPRINT



PRODUCE HIGHLY PRODUCTIVE COWS



CREATE COWS THAT ARE BUILT TO LAST



REDUCE MASTITIS CASES



LOWER SOMATIC CELL SCORES

## HHPS

CODE #	NAME	HHPS	BPI	TPI <sup>®</sup>	NMS	CFP	UDC	PL	SCS	DPR	SCR	SCE	A2	SIRE	MGS	PAGE	CONV PRICE	SX PRICE
14H016860	RODNEY	1365	548	3191	1181	188	1.54	6.6	2.49	0.3		2.6	A2A2	HAYK	TOP DOG	7	\$45	\$85
14H016871	PETE	1344	532	3145	1175	180	1.33	5.8	2.49	1.2		1.8		OVERDO	CONWAY	19	\$28	\$60
7H015977	HAYK	1341	517	3135	1073	172	1.30	5.8	2.57	1.6	-0.1	2.4		TAOS	TAHITI	9	\$38	\$70
7H016932	PROVEN FULL	1330	546	3169	1202	178	1.41	6.9	2.58	0.5		2.1		HAYK	GAMEDAY	7	\$45	\$80
7H017131	HADES	1307	464	3175	1199	188	1.69	6.3	2.58	-0.2		2.3		HAYK	HIGHJUMP	54	\$45	\$80
7H015807	GEORGE MILLER	1306	442	3069	1069	147	1.57	7.4	2.50	2.0	1.9	2.7		TAOS	LEGACY	9	\$32	\$65
250H016715	MCCLUNE	1297	504	3203	1193	212	1.64	4.9	2.68	-1.2		1.9	A2A2	OVERDO	TOP DOG	54	\$45	\$85
14H016834	SUNDOWN	1260	368	3048	1184	170	0.80	6.8	2.70	0.9		1.1	A2A2	FROST BITE	EINSTEIN	21	\$32	\$65
14H016393	ORGANIC	1253	399	2974	1160	121	0.76	9.7	2.55	3.0	-0.5	1.6	A2A2	MASSEY	PURSUIT	19	\$25	\$55
7H016820	FIONN	1213	349	3075	1113	173	1.23	6.1	2.69	0.7		1.5	A2A2	FROST BITE	EINSTEIN	54	\$32	\$95
7H016894	POROTO	1204	508	3088	1087	169	2.01	5.7	2.60	0.4		1.7	A2A2	OVERDO	PARFECT	54	\$32	\$80
250H016979	TENTASTIC	1196	408	3157	1040	187	2.08	3.8	2.81	-0.6		2.3		HOLYSMOKES	TAOS	47	\$40	\$75
7H016163	BURGOON	1194	444	2925	1011	129	0.86	6.9	2.54	1.4	1.4	1.3	A2A2	MASSEY	RENEGADE	54	\$22	\$60
250H016574	EIFEL	1184	507	3027	963	146	1.83	5.7	2.67	1.4		1.7	A2A2	MONTEVERDI	CONWAY	11	\$28	\$60
14H016036	BART	1179	459	2920	1004	151	0.72	5.6	2.65	0.2	2.0	1.9	A2A2	MASSEY	RENEGADE	54	\$16	
250H016101	LANCASTER	1178	502	3048	1140	149	1.93	7.4	2.55	0.5		1.9	A2A2	GAMEDAY	LEGACY	54	\$24	
14H016476	TOMBSTONE	1165	538	3002	1067	152	1.11	6.6	2.62	0.1		1.6	A2A2	MONTEVERDI	MAXIMUS	47	\$28	\$65
14H016748	FRITZLAN	1157	386	3134	1145	171	2.10	6.0	2.60	0.0		1.8	A2A2	OVERDO	MOONSHINER	21	\$45	\$85
14H016412	DUDE	1147	480	3059	1020	154	1.71	5.3	2.73	0.3	-2.3	2.2		CONWAY	TRY ME	54	\$36	\$75
7H016067	ENCLAVE	1144	447	2979	995	144	1.73	6.90	2.6	0.1	-0.4	1.8	A2A2	REGAL	LEGACY	54	\$24	\$65



# GEORGE MILLER



442 BPI

7HO15807 LARS-ACRES GEORGE MILLER-ET

TAOS X LEGACY X JAGGER TR TP TC TY TV TL TD TE HH1T HH2T HH3T HH4T HH5T HH6T

**HOLSTEIN** NASIS: 80FFTR3 BETA CASEIN: A1A2 \$32 RRP \$65 SEXED  
BPI: 442 OT: 95 MS: 96 MILKING SPEED: 101 TEMP: 99

DAM: LARS-ACRES SSI 22899-ET VG-87  
3-05 3X 365D 18348 KGM 4.4% 816 KGF 3.6% 654 KGP  
MGD: S-SI-LA JAGGER 20517-ET GP-81  
4-08 3X 308D 18126 KGM 3.7% 679 KGF 3.4% 607 KGP

## INDEXES



## PRODUCTION

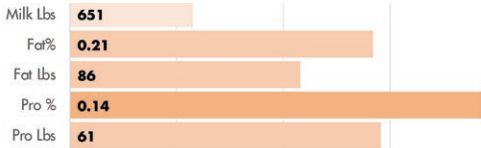

## HEALTH AND FERTILITY TRAITS

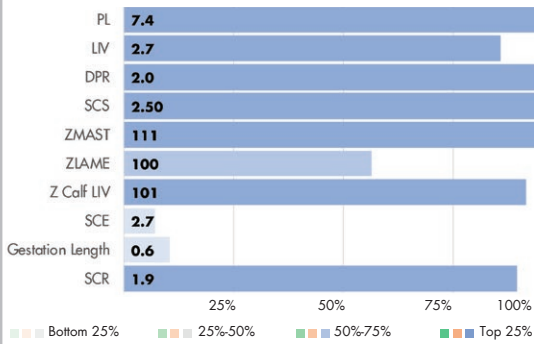

Dam: Lars-Acres Ssi 22899-ET VG-87

## PHYSICAL TRAIT EVALUATION

PTAT: 0.89 UDC: 1.57 FLC: 0.46 TPI: 3069

CDCB/HA Genetic Eval. 04-24  
0 dtrs. 0 herds  
81% Rel.

Stature	Short		1.00	Tall
Strength	Frail		0.00	Strong
Body Depth	Shallow		-0.82	Deep
Dairy Form	Tight Ribbed		-1.09	Open Ribbed
Rump Width	Narrow		0.04	Wide
Rump Angle	High Pins		0.29	Sloped
Rear Leg (side view)	Posty		-0.48	Sickled
Rear Leg (rear view)	Hock-in		0.47	Straight
Foot Angle	Low Angle		0.83	Steep Angle
Feet & Leg Score	Low		0.68	High
Fore Udder	Loose		2.52	Strong
Rear Udder Height	Low		1.30	High
Rear Udder Width	Narrow		0.59	Wide
Udder Cleft	Weak		0.88	Strong
Udder Depth	Deep		2.97	Shallow
Front Teat Placement	Wide		0.74	Close
Rear Teat Placement	Wide		1.02	Close
Teat Length	Short		-0.05	Long



USDA-CDCB  
Genomic Eval.  
04-24 AUS and  
CDN Genomic  
Eval. 04-24  
Zoetis 04-24

# HAYK



517 BPI

7HO15977 WELCOME-TEL TAOS HAYK-ET

TAOS X TAHITI X SUPERHERO TR TP TC TY TV TL TD TE HH1T HH2T HH3T HH4T HH5T HH6T

**HOLSTEIN** NASIS: 80FFTS2 BETA CASEIN: A1A2 \$38 RRP \$70 SEXED  
BPI: 517 OT: 103 MS: 102 MILKING SPEED: 102 TEMP: 103

DAM: WELCOME-TEL TAHITI HUMA-ET VG-87  
3-04 3X 365D 15790 KGM 4.7% 747 KGF 3.4% 537 KGP  
MGD: WELCOME-TEL SUPHRHO HALO-ET

## INDEXES

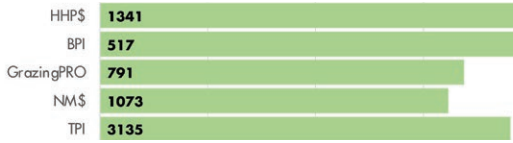

## PRODUCTION

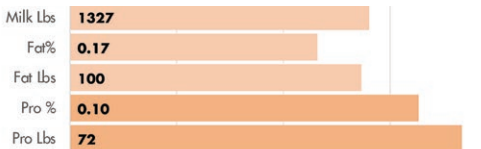

## HEALTH AND FERTILITY TRAITS

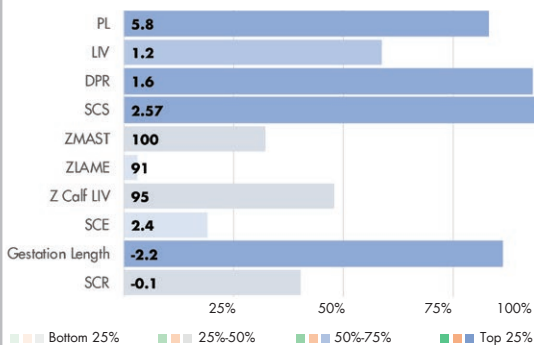

Dam: Welcome-Tel Tahiti Huma-ET VG-87

## PHYSICAL TRAIT EVALUATION

PTAT: 1.40 UDC: 1.30 FLC: 0.37 TPI: 3135

CDCB/HA Genetic Eval. 04-24  
0 dtrs. 0 herds  
81% Rel.

Stature	Short		0.82	Tall
Strength	Frail		0.92	Strong
Body Depth	Shallow		0.37	Deep
Dairy Form	Tight Ribbed		-0.24	Open Ribbed
Rump Width	Narrow		0.37	Wide
Rump Angle	High Pins		-0.20	Sloped
Rear Leg (side view)	Posty		0.04	Sickled
Rear Leg (rear view)	Hock-in		0.25	Straight
Foot Angle	Low Angle		0.60	Steep Angle
Feet & Leg Score	Low		0.58	High
Fore Udder	Loose		2.21	Strong
Rear Udder Height	Low		1.52	High
Rear Udder Width	Narrow		1.50	Wide
Udder Cleft	Weak		0.06	Strong
Udder Depth	Deep		1.42	Shallow
Front Teat Placement	Wide		0.35	Close
Rear Teat Placement	Wide		0.37	Close
Teat Length	Short		0.43	Long



USDA-CDCB  
Genomic Eval.  
04-24 AUS and  
CDN Genomic  
Eval. 04-24  
Zoetis 04-24

# DPR CE

## DPR (Daughter Pregnancy Rate)

DPR is the measure of the cow's ability to begin cycling, show estrus, conceive and maintain pregnancy. A DPR of +1.0 equates to 4 fewer days open. With the need for more heifer calves for export and genetic gain, cows with a higher DPR are a great option for sexed semen.

## SCE (Sire Calving Ease)

Sires that can be used with confidence for easier calvings, the lower the calving ease score the easier the expected calving. Currently 2.3 SCE is considered breed average. Listed below are some of our most elite SCE bulls, with plenty more identified within the directory.



### DPR

CODE #	NAME	HHPS	BPI	TPI	NMS	CFP	UDC	PL	SCS	DPR	SCR	SCE	A2	SIRE	MGS	PAGE	CONV PRICE	SX PRICE
14H016393	ORGANIC	1253	399	2974	1160	121	0.76	9.7	2.55	3.0	-0.5	1.6	A2A2	MASSEY	PURSUIT	19	\$25	\$55
14H016091	MCGRAW	1129	509	2965	931	131	1.24	6.3	2.64	2.4		2.5	A2A2	CONWAY	LEGACY	54	\$22	\$50
14H016585	VULCAN	1080	549	2987	1068	127	1.43	7.1	2.62	2.4		2.0	A2A2	GREYCUP	MAXIMUS	48	\$30	\$65
7H016080	LUXURY	969	436	2859	938	124	1.18	5.9	2.86	2.2		1.8		SUPERCHARGE	RENEGADE	54	\$18	
7H017039	HARLEY	904	287	2883	784	111	2.02	5.3	2.93	2.2		2.1	A2A2	PEARCE	DOC	32	\$50	\$85
7H015112	TAOS	1143	441	3022	877	152	1.28	5.1	2.76	2.1	-1.1	2.4		RENEGADE	JEDI	46	\$40	\$75
7H015807	GEORGE MILLER	1306	442	3069	1069	147	1.57	7.4	2.50	2.0	1.9	2.7		TAOS	LEGACY	9	\$32	\$65
14H015812	MUFASA	995	442	2825	964	113	1.39	6.8	2.61	1.7		2.1	A2A2	LEGACY	ACHIEVER	54	\$25	\$55
7H015977	HAYK	1341	517	3135	1073	172	1.30	5.8	2.57	1.6	-0.1	2.4		TAOS	TAHITI	9	\$38	\$70
7H014694	BANJO-P	958	341	2905	734	144	1.39	1.7	2.84	1.5	1.5	2.1	A2A2	BIGHT P	HEISENBERG	24	\$18	\$45
14H015312	CHEESE	911	317	2769	889	121	1.07	5.4	2.81	1.5		2.0	A2A2	LEGACY	DELTA	54	\$20	\$40
14H014464	REEVE-RED	823	269	2638	520	85	0.90	4.5	2.75	1.5		2.3		SALVATORE RC	SILVER	54	\$20	\$45
7H016163	BURGOON	1194	444	2925	1011	129	0.86	6.9	2.54	1.4	1.4	1.3	A2A2	MASSEY	RENEGADE	54	\$22	\$60
250H016574	EIFEL	1184	507	3027	963	146	1.83	5.7	2.67	1.4		1.7	A2A2	MONTEVERDI	CONWAY	11	\$28	\$60
14H016871	PETE	1344	532	3145	1175	180	1.33	5.8	2.49	1.2		1.8		OVERDO	CONWAY	19	\$28	\$60
250H016336	BIG SUR	1081	512	2913	887	110	1.99	7.4	2.58	1.2		1.7	A2A2	REGAL	LEGACY	25	\$28	\$60
250H016310	MAX	1065	478	2909	940	124	1.40	6.8	2.58	1.2		1.4	A2A2	REGAL	BIG AL	54	\$16	
250H015547	SONNY	612	327	2731	631	121	1.93	1.5	3.15	1.2		1.5	A2A2	SPARTACUS	ALCOVE	45	\$26	\$55
250H014809	RIVERBEND-PP	549	318	2599	553	102	1.39	0.9	2.98	1.2		2.0	A2A2	BIGHT P	POWERBALL-P	54	\$18	\$40
14H016980	PARCEIVE	1115	450	3043	995	134	2.22	6.5	2.67	1.1		2.1	A2A2	OVERVIEW	DELTA-LAMBDA	13	\$45	\$80

### SCE

CODE #	NAME	HHPS	BPI	NMS	CFP	UDC	PL	SCS	DPR	SCR	SCE	GL	A2	SIRE	MGS	PAGE	CONV PRICE	SX PRICE
14H016834	SUNDOWN	1260	368	3048	1184	170.00	0.8	6.80	2.7		1.1	-1.7	A2A2	FROST BITE	EINSTEIN	21	\$32	\$65
7H016163	BURGOON	1194	444	2925	1011	129.00	0.9	6.90	2.5	1.4	1.3	-1.1	A2A2	MASSEY	RENEGADE	54	\$22	\$60
7H016783	TAVARES	1073	305	2978	1081	160.00	1.1	5.60	2.8		1.4	-1.0	A2A2	FROST BITE	ALPHABET	54	\$30	\$70
250H016310	MAX	1065	478	2909	940	124.00	1.4	6.80	2.6		1.4	-3.5	A2A2	REGAL	BIG AL	54	\$16	
250H014853	RONDO	607	306	2566	497	90.00	1.5	2.40	2.9		1.4	-2.6	A2A2	RIO	MODESTY	54	NA	\$45
7H016820	FIONN	1213	349	3075	1113	173.00	1.2	6.10	2.7		1.5	-1.6	A2A2	FROST BITE	EINSTEIN	54	\$32	\$95
250H016388	HANSKE-P	676	372	2870	717	118.00	2.6	2.20	3.1	2.2	1.5	-0.5	A2A2	HOMECOMING	LUSTER-P	17	\$36	\$70
7H014163	DRASTIC-P	647	462	2562	586	71.00	0.9	3.50	2.7		1.5	-2.8	A2A2	BANDARES	POWERBALL-P	54	\$18	
250H015397	HOMECOMING	639	351	2783	687	111.00	2.5	1.90	3.2	-0.3	1.5	-2.0	A2A2	SPARTACUS	DELTA	35	\$30	\$58
250H015547	SONNY	612	327	2731	631	121.00	1.9	1.50	3.2		1.5	-3.2	A2A2	SPARTACUS	ALCOVE	45	\$26	\$55
14H016393	ORGANIC	1253	399	2974	1160	121.00	0.8	9.70	2.6	-0.5	1.6	0.1	A2A2	MASSEY	PURSUIT	19	\$25	\$55
14H016476	TOMBSTONE	1165	538	3002	1067	152.00	1.1	6.60	2.6		1.6	-3.0	A2A2	MONTEVERDI	MAXIMUS	47	\$28	\$65
250H014465	RONALD*RC	698	447	2617	605	54.00	1.7	5.70	2.6		1.6	-1.9		SALVATORE RC	SILVER	54	\$22	
7H015463	LENNOX	678	399	2630	643	80.00	2.1	4.50	2.7		1.6	-2.4		LEGACY	ROLAN	54	\$18	
7H016894	POROTO	1204	508	3088	1087	169.00	2.0	5.70	2.6		1.7	-0.5	A2A2	OVERDO	PARFECT	54	\$32	\$80
250H016574	EIFEL	1184	507	3027	963	146.00	1.8	5.70	2.7		1.7	-1.6	A2A2	MONTEVERDI	CONWAY	11	\$28	\$60
250H016336	BIG SUR	1081	512	2913	887	110.00	2.0	7.40	2.6		1.7	-2.4	A2A2	REGAL	LEGACY	25	\$28	\$60
14H015929	CIRRUS-P	1005	428	2881	862	139.00	1.5	5.50	2.9	1.3	1.7	0.1	A2A2	PARFECT	KENOBI	15	\$32	\$65
7H016303	REWARD-RED	921	389	2790	807	128.00	1.2	4.50	2.7	-0.1	1.7	-2.3		TROJAN*RC	SIMPLICITY-P*RC	54	\$34	\$65
14H015289	BEDROCK-PP	689	304	2671	785	102.00	1.6	5.80	2.7	-0.5	1.7	-1.5	A2A2	LIMELIGHT-P	FRAZZLED	54	\$22	\$45

## 250HO16574 BADGER SSI MONT EIFEL-ET **A2A2**

**MONTEVERDI X CONWAY X NUGENT** TR TP TM TC TL TD TE HH6C HH1T HH2T HH3T HH4T HH5T

**HOLSTEIN** NASIS: 80FFVP2 BETA CASEIN: A2A2 \$28 RRP \$60 SEXED

BPI: 507 OT: 99 MS: 102 MILKING SPEED: 101 TEMP: 100

DAM: BADGER SSI 16123 17081-ET

2-02 3X 305D 12474 KGM 4.6% 577 KGF 3.2% 402 KGP

MGD: S-SI BG 7613 16123-ET

### INDEXES

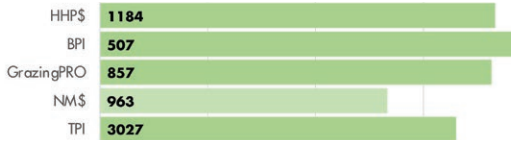

### PRODUCTION

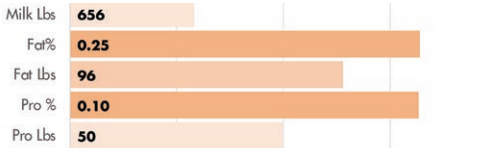

### HEALTH AND FERTILITY TRAITS

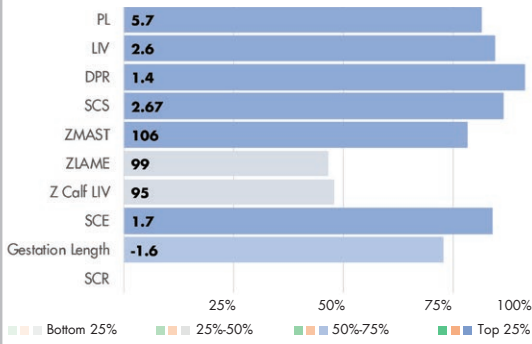

MGD: Pine-Tree 9839 Fraz 7613-ET EX-94

### PHYSICAL TRAIT EVALUATION

CDCB/HA Genetic Eval. 04-24  
0 dtrs. 0 herds  
78% Rel.

PTAT: 1.23 UDC: 1.83 FLC: 0.68 TPI: 3027

Stature	Short		0.75	Tall
Strength	Frail		0.10	Strong
Body Depth	Shallow		-0.17	Deep
Dairy Form	Tight Ribbed		0.11	Open Ribbed
Rump Width	Narrow		0.12	Wide
Rump Angle	High Pins		1.09	Sloped
Rear Leg (side view)	Posty		-0.05	Sickled
Rear Leg (rear view)	Hock-in		0.35	Straight
Foot Angle	Low Angle		1.06	Steep Angle
Feet & Leg Score	Low		0.89	High
Fore Udder	Loose		2.62	Strong
Rear Udder Height	Low		2.16	High
Rear Udder Width	Narrow		1.45	Wide
Udder Cleft	Weak		0.34	Strong
Udder Depth	Deep		2.39	Shallow
Front Teat Placement	Wide		0.73	Close
Rear Teat Placement	Wide		0.50	Close
Teat Length	Short		-0.45	Long



USDA-CDCB  
Genomic Eval.  
04-24 AUS and  
CDN Genomic  
Eval. 04-24  
Zoetis 04-24

# TANNIS

## 250HO15978 WELCOME TAOS TANNIS-ET

**TAOS X HUEY X DAMIEN** TR TP TC TY TV TL TD TE HH1T HH2T HH3T HH4T HH5T HH6T **A2A2**

**HOLSTEIN** NASIS: 80FFTW3 BETA CASEIN: A2A2 \$28 RRP \$65 SEXED

BPI: 383 OT: 101 MS: 101 MILKING SPEED: 102 TEMP: 102

DAM: WELCOME HUEY TRYST

MGD: WELCOME DAMIEN TRISTA-ET VG-87

2-02 3X 322D 13889 KGM 4.4% 614 KGF 3.0% 414 KGP

### INDEXES

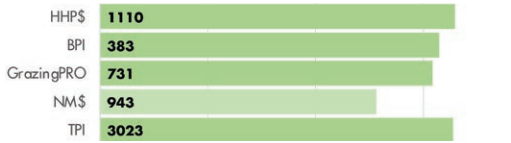

### PRODUCTION



### HEALTH AND FERTILITY TRAITS

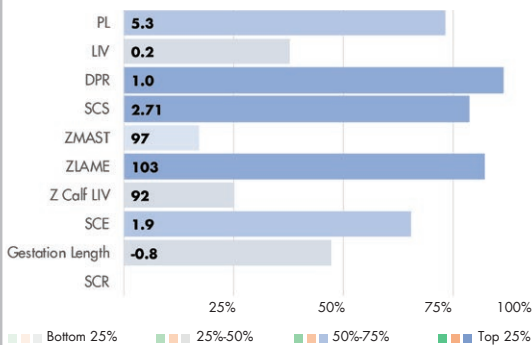

4th dam: Ms Welcome Uno Tarina-ET VG-86

### PHYSICAL TRAIT EVALUATION

CDCB/HA Genetic Eval. 04-24  
0 dtrs. 0 herds  
80% Rel.

PTAT: 1.66 UDC: 1.16 FLC: 1.16 TPI: 3023

Stature	Short		1.06	Tall
Strength	Frail		0.64	Strong
Body Depth	Shallow		0.27	Deep
Dairy Form	Tight Ribbed		0.26	Open Ribbed
Rump Width	Narrow		0.39	Wide
Rump Angle	High Pins		0.10	Sloped
Rear Leg (side view)	Posty		0.22	Sickled
Rear Leg (rear view)	Hock-in		1.25	Straight
Foot Angle	Low Angle		0.97	Steep Angle
Feet & Leg Score	Low		1.34	High
Fore Udder	Loose		1.73	Strong
Rear Udder Height	Low		1.68	High
Rear Udder Width	Narrow		0.98	Wide
Udder Cleft	Weak		0.55	Strong
Udder Depth	Deep		1.58	Shallow
Front Teat Placement	Wide		0.32	Close
Rear Teat Placement	Wide		0.46	Close
Teat Length	Short		0.68	Long



USDA-CDCB  
Genomic Eval.  
04-24 AUS and  
CDN Genomic  
Eval. 04-24  
Zoetis 04-24

# MASTITIS RESISTANT PRO<sup>®</sup>



## Avoid costly mastitis cases and save money

A case of clinical mastitis in the first 30 days of lactation can result in an economic loss of \$444 (\$128 in direct costs and \$316 in indirect costs), including loss of future milk production, premature culling and replacement loss, and future reproductive loss<sup>1</sup>.



## Reduce waste milk and keep valuable replacements in the herd

Mastitis is a leading reason for culling, especially in cows beyond the first lactation. The most common clinical diseases in cows reported by producers is mastitis (24.8 percent of cows)<sup>2</sup>. Fewer mastitis cases means less discarded milk and reduced treatment cost in all management systems.



## Lower antimicrobial use

Over twenty percent of all lactating dairy cows receive antibiotic therapy for clinical mastitis each year and many cows receive intramammary infusions as they go dry<sup>2</sup>. Improving genetic merit for mastitis resistance will reduce use of antimicrobials.



## A genetic solution to mastitis resistance

Sires that excel in multiple indicators of mastitis resistance are more likely to deliver genetic improvement. Mastitis ResistantPRO uses a combination of CDCB Mastitis Resistance, CDCB Somatic Cell Score (SCS) and Zoetis Mastitis Resistance genomic evaluations.

## Healthy cows produce more

Mastitis ResistantPRO designates sires which excel in multiple indicators of mastitis resistance and are more likely to deliver genetic improvement. Mastitis ResistantPRO uses a combination of CDCB Mastitis Resistance, CDCB Somatic Cell Score (SCS) and Zoetis Mastitis Resistance.



<sup>1</sup>Preventive Veterinary Medicine, Vol. 122, Issue 3, 12/2015, Pages 257-264. <sup>2</sup>National Animal Health Monitoring System, 2014. 04/2023 CDCB/Zoetis

CODE #	NAME	HHPS	BPI	TPI	NMS	CFP	UDC	SCS	Z_MAST	MAST	SCR	SCE	A2	SIRE	MGS	PAGE	CONV PRICE	SX PRICE
7H013981	FREEBORN	865	564	2596	709	91	1.01	2.47	109	4.1		2.8	A2A2	BANDARES	KINGBOY	54	\$20	\$45
14H016871	PETE	1344	532	3145	1175	180	1.33	2.49	107	4.3		1.8		OVERDO	CONWAY	19	\$28	\$60
14H016860	RODNEY	1365	548	3191	1181	188	1.54	2.49	103	3.7		2.6	A2A2	HAYK	TOP DOG	7	\$45	\$85
7H015807	GEORGE MILLER	1306	442	3069	1069	147	1.57	2.50	111	5.1	1.9	2.7		TAOS	LEGACY	9	\$32	\$65
7H016163	BURGOON	1194	444	2925	1011	129	0.86	2.54	112	7.4	1.4	1.3	A2A2	MASSEY	RENEGADE	54	\$22	\$60
14H016393	ORGANIC	1253	399	2974	1160	121	0.76	2.55	109	5.5	-0.5	1.6	A2A2	MASSEY	PURSUIT	19	\$25	\$55
7H016664	HUBERT-PP	1034	369	2900	865	135	1.79	2.55	109	4.5		2.0	A2A2	ENTICE-P	MONUMENT-P	53	\$28	\$60
7H016071	SAHARA	1133	465	2945	974	141	1.09	2.56	104	4.6	0.9	2.0	A2A2	ROZLINE	LEGACY	13	\$32	\$65
250H015792	LUDLOW	1061	390	2891	881	151	0.61	2.56	106	3.6		2.2	A2A2	AHEAD	LEGACY	54	\$18	
7H015977	HAYK	1341	517	3135	1073	172	1.30	2.57	100	4.4	-0.1	2.4		TAOS	TAHITI	9	\$38	\$70
250H016310	MAX	1065	478	2909	940	124	1.40	2.58	109	4.6		1.4	A2A2	REGAL	BIG AL	54	\$16	
250H016336	BIG SUR	1081	512	2913	887	110	1.99	2.58	105	4.7		1.7	A2A2	REGAL	LEGACY	25	\$28	\$60
7H016932	PROVEN FULL	1330	546	3169	1202	178	1.41	2.58	103	3.8		2.1		HAYK	GAMEDAY	7	\$45	\$80
7H017131	HADES	1307	464	3175	1199	188	1.69	2.58	102	4.5		2.3		HAYK	HIGHJUMP	54	\$45	\$80
250H014465	RONALD*RC	698	447	2617	605	54	1.70	2.60	100	2.3		1.6		SALVATORE RC	SILVER	54	\$22	
7H016894	POROTO	1204	508	3088	1087	169	2.01	2.60	107	4.5		1.7	A2A2	OVERDO	PARFECT	54	\$32	\$80
7H016067	ENCLAVE	1144	447	2979	995	144	1.73	2.60	107	4.2	-0.4	1.8	A2A2	REGAL	LEGACY	54	\$24	\$65
14H016748	FRITZLAN	1157	386	3134	1145	171	2.10	2.60	106	3.2		1.8	A2A2	OVERDO	MOONSHINER	21	\$45	\$85
250H012975	PHARO	584	291	2524	383	71	1.98	2.60	105	1.5		1.9	A2A2	JEDI	BALISTO	54	\$18	
14H015812	MUFASA	995	442	2825	964	113	1.39	2.61	105	3		2.1	A2A2	LEGACY	ACHIEVER	54	\$25	\$55

# PARCEIVE



450 BPI

14HO16980 SIEMERS O PARCEIVE 39612-ET **A2A2**

**OVERVIEW X DELTA-LAMBDA X DENVER**

TR TP TM TC TY TV TL TD TE HH1T HH2T HH3T HH4T HH5T HH6T

DAM: SIEMERS LMDA PARIS 27856-ET EX-91

3-05 2X 365D 17500 KGM 4.1% 716 KGF 3.5% 618 KGP

**HOLSTEIN** NASIS: 80FFVR5 BETA CASEIN: A2A2 \$45 RRP \$80 SEXED

MGD: SIEMERS DENVER PARIS-ET EX-91

4-05 2X 339D 14728 KGM 4.6% 671 KGF 3.4% 501 KGP

**BPI: 450 OT: 105 MS: 103 MILKING SPEED: 101 TEMP: 101**

## INDEXES

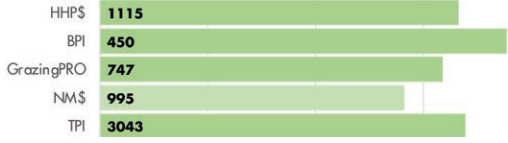

## PRODUCTION

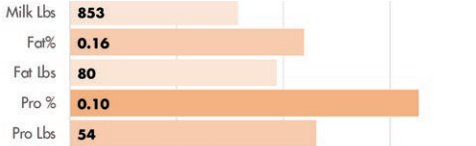

## HEALTH AND FERTILITY TRAITS

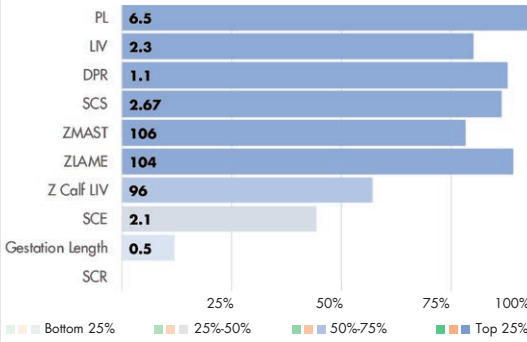

MGD: Siemers Denver Paris-ET EX-91



Dam: Siemers Lmda Paris 27856-ET EX-91

## PHYSICAL TRAIT EVALUATION

CDCB/HA Genetic Eval. 04-24

0 dtrs. 0 herds  
81% Rel.

PTAT: 1.88 UDC: 2.22 FLC: 1.24 TPI: 3043

Stature	Short		0.67	Tall
Strength	Frail		0.68	Strong
Body Depth	Shallow		0.37	Deep
Dairy Form	Tight Ribbed		0.50	Open Ribbed
Rump Width	Narrow		1.82	Wide
Rump Angle	High Pins		-0.77	Sloped
Rear Leg (side view)	Posty		-0.56	Sickled
Rear Leg (rear view)	Hock-in		1.55	Straight
Foot Angle	Low Angle		1.69	Steep Angle
Feet & Leg Score	Low		1.20	High
Fore Udder	Loose		2.61	Strong
Rear Udder Height	Low		3.05	High
Rear Udder Width	Narrow		2.80	Wide
Udder Cleft	Weak		0.74	Strong
Udder Depth	Deep		1.50	Shallow
Front Teat Placement	Wide		0.59	Close
Rear Teat Placement	Wide		0.52	Close
Teat Length	Short		-0.26	Long



USDA-CDCB  
Genomic Eval.  
04-24 AUS and  
CDN Genomic  
Eval. 04-24  
Zoetis 04-24

# SAHARA



465 BPI

7HO16071 OCD ROZLINE SAHARA-ET

**ROZLINE X LEGACY X RESOLVE**

TR TP TC TY TV TL TD TE HH1T HH2T HH3T HH4T HH5T HH6T **A2A2**

DAM: OCD LEGACY SOY 52732-ET VG-88

3-06 3X 365D 20675 KGM 4.1% 843 KGF 3.4% 708 KGP

**HOLSTEIN** NASIS: 80FFUCN BETA CASEIN: A2A2 \$32 RRP \$65 SEXED

MGD: OCD RESOLVE SOY 44699-ET VG-86

5-05 3X 305D 15195 KGM 4.2% 638 KGF 3.4% 512 KGP

**BPI: 465 OT: 100 MS: 99 MILKING SPEED: 99 TEMP: 102**

## INDEXES

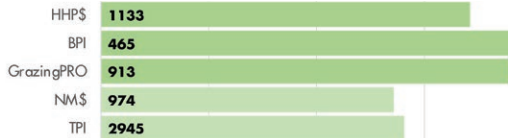

## PRODUCTION

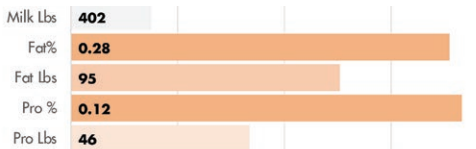

## HEALTH AND FERTILITY TRAITS

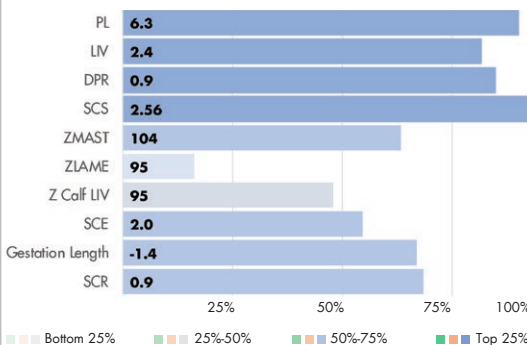

PGD: Siemers Frzld Roz 28450-ET EX-90

## PHYSICAL TRAIT EVALUATION

CDCB/HA Genetic Eval. 04-24

0 dtrs. 0 herds  
81% Rel.

PTAT: 0.99 UDC: 1.09 FLC: 0.36 TPI: 2945

Stature	Short		0.76	Tall
Strength	Frail		0.56	Strong
Body Depth	Shallow		0.07	Deep
Dairy Form	Tight Ribbed		-0.10	Open Ribbed
Rump Width	Narrow		0.38	Wide
Rump Angle	High Pins		1.09	Sloped
Rear Leg (side view)	Posty		-0.22	Sickled
Rear Leg (rear view)	Hock-in		0.64	Straight
Foot Angle	Low Angle		0.77	Steep Angle
Feet & Leg Score	Low		0.44	High
Fore Udder	Loose		1.61	Strong
Rear Udder Height	Low		1.15	High
Rear Udder Width	Narrow		0.96	Wide
Udder Cleft	Weak		0.79	Strong
Udder Depth	Deep		1.44	Shallow
Front Teat Placement	Wide		0.58	Close
Rear Teat Placement	Wide		0.51	Close
Teat Length	Short		-0.32	Long



USDA-CDCB  
Genomic Eval.  
04-24 AUS and  
CDN Genomic  
Eval. 04-24  
Zoetis 04-24



# ROBOTPRO®



### Offspring will be robot-reliable

Use RobotPRO sires to create the next generation of profitable cows for your robotic milking system!



### Geared toward critical robot management factors

Sires are selected with emphasis on maximizing the pounds of milk, fat and protein yield per minute of robot time.



### Formulated with an emphasis on health and wellness

Expect daughters to perform well with minimal management issues and to transition quickly. Sires have low Somatic Cell Scores (SCS) and high mastitis resistance.

## Your solution for automated milking systems

RobotPRO sires transmit the desired traits for robotic milking systems. These sires were selected by focusing on component and milk yield, milk quality, udder health as well as functional udder traits. Use these sires to create the next generation of profitable cows for your specific milking system.



RobotPRO assures correct Rear Teat Placement and Teat Length for your robots.

CODE #	NAME	HHPS	BPI	TPI	NMS	CFP	UDC	FRONT TEAT PLACE	REAR TEAT PLACE.	TEAT LENGTH	SCR	SCE	A2	SIRE	MGS	PAGE	CONV PRICE	SX PRICE
7H015112	TAOS	1143	441	3022	877	152	1.28	0.64	1.07	1.48	-1.1	2.4		RENEGADE	JEDI	46	\$40	\$75
250H015217	CAPONE	923	394	2806	796	134	1.39	0.87	0.20	1.21		2	A2A2	RENEGADE	MODESTY	26	\$36	\$70
7H015790	ISON-P	1032	351	2892	786	121	1.43	-0.55	-0.47	1.10	0.1	2.4	A2A2	PARFECT	ALTAZAREK	37	\$30	\$65
250H014134	RENEGADE	1043	436	2953	781	154	1.62	0.46	0.47	1.05	-0.5	2.7		JALTAOAK	MILLINGTON	44	\$38	\$70
250H015978	TANNIS	1110	383	3023	943	159	1.16	0.32	0.46	0.68		1.9	A2A2	TAOS	HUEY	11	\$28	\$65
14H015929	CIRRUS-P	1005	428	2881	862	139	1.47	0.49	1.25	0.66	1.3	1.7	A2A2	PARFECT	KENOBI	15	\$32	\$65
7H015219	MOUNTAINEER	894	390	2701	688	104	1.14	0.11	0.11	0.55		2.4	A2A2	RENEGADE	JEDI	41	\$20	\$50
250H015939	PRIVATEER	1081	388	2981	904	134	1.97	0.33	0.72	0.54	1.2	3	A2A2	PARFECT	LEGACY	15	\$30	\$65
7H014160	LUSTER-P	704	372	2892	798	130	2.17	0.77	1.01	0.49	-0.7	2.5	A2A2	ZIPIT-P	KINGBOY	40	\$45	\$80
7H015977	HAYK	1341	517	3135	1073	172	1.30	0.35	0.37	0.43	-0.1	2.4		TAOS	TAHITI	9	\$38	\$70
250H015208	LOGISTICS	706	307	2728	590	106	1.76	-0.19	-0.07	0.37	1.5	3.2		RENEGADE	HELIX	38	\$18	\$45
7H014694	BANJO-P	958	341	2905	734	144	1.39	-0.53	-0.81	0.27	1.5	2.1	A2A2	BIGHT P	HEISENBERG	24	\$18	\$45
7H015770	ULYSSES	1066	418	3000	953	165	1.41	0.18	0.84	0.24		1.9		PARFECT	DRASTIC-P	54	\$24	\$55
250H015963	ALADDIN-P	991	411	2884	791	137	2.02	0.43	0.60	0.24		2.3		TAOS	LEGACY	24	\$28	\$60
7H016303	REWARD-RED	921	389	2790	807	128	1.22	0.31	0.35	0.08	-0.1	1.7		TROJAN*RC	SIMPLICITY-P*RC	54	\$34	\$65
14H015223	CONWAY	1048	424	2932	861	170	1.14	0.54	0.21	0.07	-2.4	2.4	A2A2	RENEGADE	GRANITE	27	\$35	\$70
7H016932	PROVEN FULL	1330	546	3169	1202	178	1.41	0.50	0.30	0.04		2.1		HAYK	GAMEDAY	7	\$45	\$80
7H017155	EXCLUSIVE-RED	947	371	2940	880	138	1.58	1.34	1.17	0.02		1.8	A2A2	NETWORK-RED	PARFECT	50	\$45	\$80
7H015523	PARSLY	972	340	2972	933	156	1.85	0.54	1.16	-0.01	0.4	2.4	A2A2	TOWN	DELTA-LAMBDA	43	\$28	\$60
7H015807	GEORGE MILLER	1306	442	3069	1069	147	1.57	0.74	1.02	-0.05	1.9	2.7		TAOS	LEGACY	9	\$32	\$65

# CIRRUS-P



428 BPI

14HO15929 WINSTAR PERFECT CIRRUS-P-ET

PARFECT X KENOBI X DELTA TR PC TC TY TV TL TD TE HH1T HH2T HH3T HH4T HH5T HH6T **A2A2**

**HOLSTEIN** NASIS: 80FFTS1 BETA CASEIN: A2A2 \$32 RRP \$65 SEXED

BPI: 428 OT: 101 MS: 101 MILKING SPEED: 101 TEMP: 101

DAM: WINSTAR KENOBI 5932 P-ET

MGD: SEAGULL-BAY KARAMAE P VG-86

2-02 3X 365D 11480 KGM 5.1% 582 KGF 3.4% 391 KGP

## INDEXES

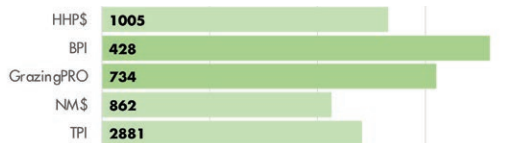

## PRODUCTION

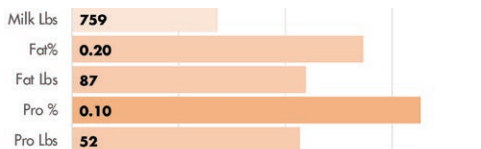

## HEALTH AND FERTILITY TRAITS

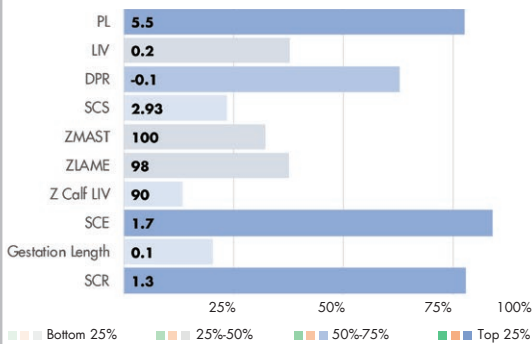

Paternal sister: Duckett Perfect Holly-ET VG-86

## PHYSICAL TRAIT EVALUATION

CDCB/HA Genetic Eval. 04-24  
0 dtrs. 0 herds  
81% Rel.

PTAT: 1.33 UDC: 1.47 FLC: 0.82 TPI: 2881

Stature	Short	0.24	Tall
Strength	Frail	0.83	Strong
Body Depth	Shallow	0.41	Deep
Dairy Form	Tight Ribbed	0.06	Open Ribbed
Rump Width	Narrow	1.88	Wide
Rump Angle	High Pins	-0.14	Sloped
Rear Leg (side view)	Posty	-0.32	Sickled
Rear Leg (rear view)	Hock-in	1.36	Straight
Foot Angle	Low Angle	0.73	Steep Angle
Feet & Leg Score	Low	0.66	High
Fore Udder	Loose	1.45	Strong
Rear Udder Height	Low	1.65	High
Rear Udder Width	Narrow	1.87	Wide
Udder Cleft	Weak	1.47	Strong
Udder Depth	Deep	1.00	Shallow
Front Teat Placement	Wide	0.49	Close
Rear Teat Placement	Wide	1.25	Close
Teat Length	Short	0.66	Long



USDA-CDCB  
Genomic Eval.  
04-24 AUS and  
CDN Genomic  
Eval. 04-24  
Zoetis 04-24

# PRIVATEER



388 BPI

250HO15939 SANDY-VALLEY P PRIVATEER-ET

PARFECT X LEGACY X RESOLVE TR TP TC TY TV TL TD TE HH5C HH1T HH2T HH3T HH4T HH6T **A2A2**

**HOLSTEIN** NASIS: 80FFTR4 BETA CASEIN: A2A2 \$30 RRP \$65 SEXED

BPI: 388 OT: 95 MS: 101 MILKING SPEED: 101 TEMP: 99

DAM: SANDY-VALLEY LEGCY PILEX-ET GP-80

3-09 3X 300D 12773 KGM 5.5% 705 KGF 4.0% 515 KGP

MGD: SANDY-VALLEY RSLV PUZZLE-ET EX-90

3-01 3X 365D 13562 KGM 5.0% 673 KGF 3.7% 507 KGP

## INDEXES

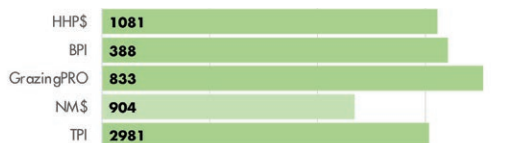

## PRODUCTION

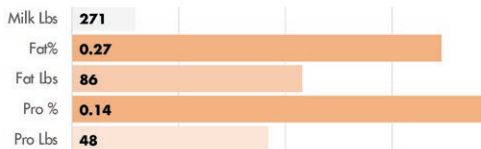

## HEALTH AND FERTILITY TRAITS

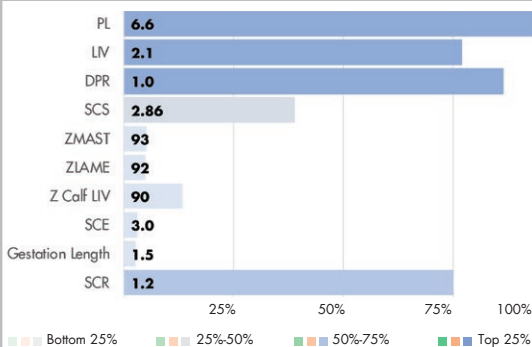

MGD: Sandy-Valley Md Pleasure-ET EX-91

## PHYSICAL TRAIT EVALUATION

CDCB/HA Genetic Eval. 04-24  
0 dtrs. 0 herds  
82% Rel.

PTAT: 1.83 UDC: 1.97 FLC: 1.11 TPI: 2981

Stature	Short	1.00	Tall
Strength	Frail	0.92	Strong
Body Depth	Shallow	0.26	Deep
Dairy Form	Tight Ribbed	0.08	Open Ribbed
Rump Width	Narrow	1.60	Wide
Rump Angle	High Pins	-0.63	Sloped
Rear Leg (side view)	Posty	-0.99	Sickled
Rear Leg (rear view)	Hock-in	2.20	Straight
Foot Angle	Low Angle	1.75	Steep Angle
Feet & Leg Score	Low	0.96	High
Fore Udder	Loose	2.36	Strong
Rear Udder Height	Low	2.54	High
Rear Udder Width	Narrow	2.37	Wide
Udder Cleft	Weak	1.33	Strong
Udder Depth	Deep	1.78	Shallow
Front Teat Placement	Wide	0.33	Close
Rear Teat Placement	Wide	0.72	Close
Teat Length	Short	0.54	Long



USDA-CDCB  
Genomic Eval.  
04-24 AUS and  
CDN Genomic  
Eval. 04-24  
Zoetis 04-24

# SCR

## SCR (Sire Conception Rate)

Sire Conception Rate is not a genetic trait. SCR measures the semen fertility of a bull. An SCR of +1.0 indicates a 1% increase in conception rate when compared to the average sire.



photo by Amy Wright

## SCR

CODE #	NAME	HHP\$	BPI	TPI	NMS	CFP	UDC	PL	SCS	DPR	SCR	SCE	A2	SIRE	MGS	PAGE	CONV PRICE	SX PRICE
7H016116	HARDY	852	349	2924	682	129	2.94	3.2	2.80	-1.9	4.0	2.3		PARFECT	ALVAREZ	54	\$22	\$50
250H016121	PARTAKE	814	266	2901	755	127	2.53	3.5	2.97	-1.0	2.5	2.1	A2A2	HANANS	DELTA-LAMBDA	17	\$38	\$70
250H016388	HANSKE-P	676	372	2870	717	118	2.63	2.2	3.07	0.9	2.2	1.5	A2A2	HOMECOMING	LUSTER-P	17	\$36	\$70
14H016036	BART	1179	459	2920	1004	151	0.72	5.6	2.65	0.2	2.0	1.9	A2A2	MASSEY	RENEGADE	54	\$16	
7H015807	GEORGE MILLER	1306	442	3069	1069	147	1.57	7.4	2.50	2.0	1.9	2.7		TAOS	LEGACY	9	\$32	\$65
250H015713	HULLABALOO	784	383	2817	644	109	2.46	3.5	2.67	-0.1	1.9	2.7		MAGNITUDE	POSITIVE	36	\$28	\$60
7H015634	CADILLAC	433	270	2617	437	85	2.54	1.7	3.04	-1.0	1.6	2.3		DOC	KINGBOY	26	\$30	\$65
7H016491	LEGENDAIRY	503	291	2689	462	84	2.53	2.4	3.08	0.5	1.6	2.5	A2A2	HOMECOMING	DOC	38	\$35	\$70
250H015208	LOGISTICS	706	307	2728	590	106	1.76	2.2	2.95	0.7	1.5	3.2		RENEGADE	HELIX	38	\$18	\$45
7H014694	BANJO-P	958	341	2905	734	144	1.39	1.7	2.84	1.5	1.5	2.1	A2A2	BIGHT P	HEISENBERG	24	\$18	\$45
7H016493	HAKAN-P	660	335	2811	639	100	2.81	2.7	2.90	0.4	1.5	3.0	A2A2	WOLFGANG P	LUSTER-P	30	\$28	\$65
7H016163	BURGOON	1194	444	2925	1011	129	0.86	6.9	2.54	1.4	1.4	1.3	A2A2	MASSEY	RENEGADE	54	\$22	\$60
14H015929	CIRRUS-P	1005	428	2881	862	139	1.47	5.5	2.93	-0.1	1.3	1.7	A2A2	PARFECT	KENOBI	15	\$32	\$65
250H015939	PRIVATEER	1081	388	2981	904	134	1.97	6.6	2.86	1.0	1.2	3.0	A2A2	PARFECT	LEGACY	15	\$30	\$65
7H016099	AMEN-PP	897	418	2823	814	115	1.58	5.0	2.61	-0.6	1.2	3.0	A2A2	LUSTER-P	DRASTIC-P	52	\$28	\$70
250H014579	HANCOCK	584	251	2737	528	88	3.38	3.0	2.82	-2.2	1.2	2.2	A2A2	DOC	MONTEREY	54	\$22	\$55
250H016290	BLAKELY	1051	477	3058	919	146	2.71	5.7	2.62	-0.1	1.1	2.6	A2A2	GAMEDAY	POPSTAR	25	\$32	\$65
250H016492	HARPY	701	352	2839	699	112	2.49	2.7	2.90	-0.2	1.1	2.1	A2A2	HOMECOMING	LUSTER-P	33	\$36	\$70
250H015955	HARMONY	927	350	2993	827	168	2.51	2.5	3.00	-1.6	1.1	3.1		PARFECT	POSITIVE	32	\$28	\$60
7H016071	SAHARA	1133	465	2945	974	141	1.09	6.3	2.56	0.9	0.9	2.0	A2A2	ROZLINE	LEGACY	13	\$32	\$65



# HANSKE-P



250HO16388 SIEMERS HOM HANSKE-P-ET **A2A2**

**HOMECOMING X LUSTER-P X DOC** TR PC TC TY TV TL TD TE HH1T HH2T HH3T HH4T HH5T HH6T

**HOLSTEIN** NASIS: 80FFUEU BETA CASEIN: A2A2 \$36 RRP \$70 SEXED

BPI: 372 OT: 108 MS: 111 MILKING SPEED: 104 TEMP: 102

DAM: SIEMERS LSTR HANAN 33317-ET VG-89

2-03 2X 281D 12782 KGM 4.3% 545 KGF 3.6% 464 KGP

MGD: SIEMERS DOC HANAN 28286-ET EX-92

3-05 2X 365D 18289 KGM 4.3% 782 KGF 3.4% 614 KGP

## INDEXES

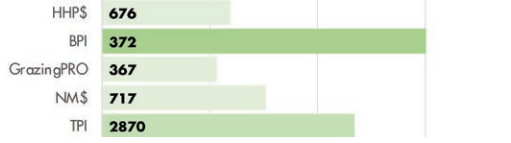

## PRODUCTION

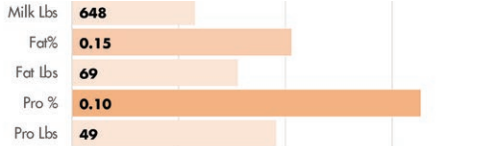

## HEALTH AND FERTILITY TRAITS

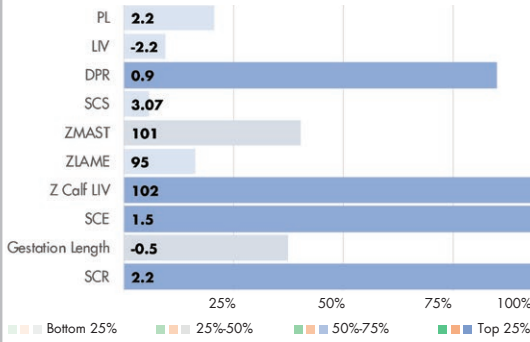

Dam: Siemers Lstr Hanan 33317-ET VG-89

## PHYSICAL TRAIT EVALUATION

CDCB/HA Genetic Eval. 04-24

0 dtrs. 0 herds  
79% Rel.

PTAT: 3.14 UDC: 2.63 FLC: 1.39 TPI: 2870

Stature	Short	2.27	Tall
Strength	Frail	0.80	Strong
Body Depth	Shallow	1.96	Deep
Dairy Form	Tight Ribbed	3.57	Open Ribbed
Rump Width	Narrow	2.54	Wide
Rump Angle	High Pins	-0.49	Sloped
Rear Leg (side view)	Posty	1.34	Sickled
Rear Leg (rear view)	Hock-in	1.47	Straight
Foot Angle	Low Angle	1.55	Steep Angle
Feet & Leg Score	Low	1.92	High
Fore Udder	Loose	3.04	Strong
Rear Udder Height	Low	3.73	High
Rear Udder Width	Narrow	3.72	Wide
Udder Cleft	Weak	2.46	Strong
Udder Depth	Deep	1.83	Shallow
Front Teat Placement	Wide	2.00	Close
Rear Teat Placement	Wide	2.45	Close
Teat Length	Short	0.27	Long



USDA-CDCB  
Genomic Eval.  
04-24 AUS and  
CDN Genomic  
Eval. 04-24  
Zoetis 04-24

# PARTAKE



250HO16121 SIEMERS H PARTAKE 35318-ET **A2A2**

**HANANS X DELTA-LAMBDA X DENVER** TR TP TC TY TV TL TD TE HH1T HH2T HH3T HH4T HH5T HH6T

**HOLSTEIN** NASIS: 80FFUJL BETA CASEIN: A2A2 \$38 RRP \$70 SEXED

BPI: 266 OT: 102 MS: 109 MILKING SPEED: 102 TEMP: 100

DAM: SIEMERS LMDA PARIS 27856-ET EX-91

3-05 2X 365D 17500 KGM 4.1% 716 KGF 3.5% 618 KGP

MGD: SIEMERS DENVER PARIS-ET EX-91

4-05 2X 339D 14728 KGM 4.6% 671 KGF 3.4% 501 KGP

## INDEXES

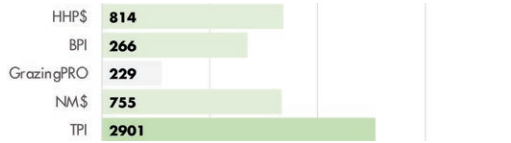

## PRODUCTION

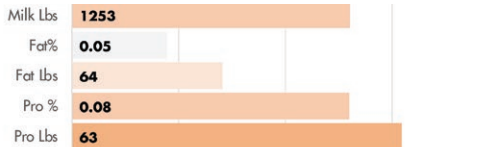

## HEALTH AND FERTILITY TRAITS

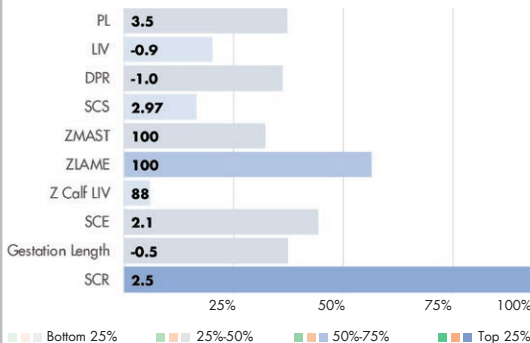

Dam: Siemers Lmda Paris 27856-ET EX-91

## PHYSICAL TRAIT EVALUATION

CDCB/HA Genetic Eval. 04-24

0 dtrs. 0 herds  
82% Rel.

PTAT: 2.92 UDC: 2.53 FLC: 1.80 TPI: 2901

Stature	Short	1.94	Tall
Strength	Frail	0.90	Strong
Body Depth	Shallow	1.42	Deep
Dairy Form	Tight Ribbed	2.64	Open Ribbed
Rump Width	Narrow	2.84	Wide
Rump Angle	High Pins	-0.69	Sloped
Rear Leg (side view)	Posty	-0.73	Sickled
Rear Leg (rear view)	Hock-in	2.54	Straight
Foot Angle	Low Angle	2.54	Steep Angle
Feet & Leg Score	Low	1.93	High
Fore Udder	Loose	2.40	Strong
Rear Udder Height	Low	4.05	High
Rear Udder Width	Narrow	4.17	Wide
Udder Cleft	Weak	1.89	Strong
Udder Depth	Deep	1.09	Shallow
Front Teat Placement	Wide	1.65	Close
Rear Teat Placement	Wide	2.03	Close
Teat Length	Short	0.26	Long



USDA-CDCB  
Genomic Eval.  
04-24 AUS and  
CDN Genomic  
Eval. 04-24  
Zoetis 04-24

# GRAZINGPRO®



## THE SCIENCE BEHIND THE STRATEGY

OUR EXTENSIVE USE OF GENOMICS AND AN INTENTIONAL APPROACH TO CREATING GRAZING-SPECIFIC BULLS MEANS **FASTER GROWTH TO ACCELERATE YOUR HERD'S PROGRESS.**

Watch our latest GrazingPRO® video here



WORLD WIDE SIRES AND SELECT SIRES ARE YOUR SOURCE FOR PREMIER AND PROGRESSIVE GRAZING GENETICS.

DEFINING THE TARGET AND LEVERAGING GENOMICS IS CRUCIAL IN OUR PROCESS.

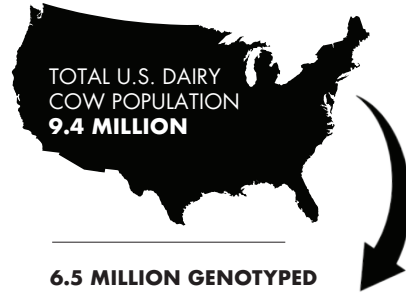

6.5 MILLION GENOTYPED HOLSTEIN MALES & FEMALES

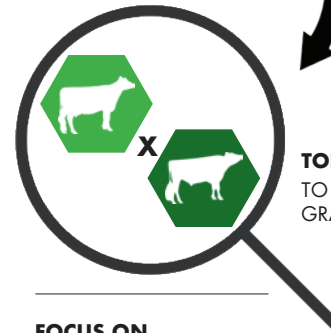

TOP 1% PRIORITIZED TO CREATE THE BEST GRAZING GENETICS POSSIBLE

FOCUS ON GENOMIC VALUES



MORE ACCURATE SELECTION AND EXPEDITED GENETIC PROGRESS



GROUNDING IN SCIENCE. BACKED BY PRACTICAL EXPERIENCE.

CODE	NAME	HHPS	BPI	GrazingPRO	STATURE	CFP	UDC	PL	SCS	DPR	SCR	SCE	A2	SIRE	MGS	PAGE	PRICE	SX PRICE
14H015812	MUFASA	995	442	1244	-1.44	113	1.39	6.8	2.61	1.7		2.1	A2A2	LEGACY	ACHIEVER	54	\$25	\$55
14H016871	PETE	1344	532	1221	-0.03	180	1.33	5.8	2.49	1.2		1.8	A1A2	OVERDO	CONWAY	19	\$28	
250H016101	LANCASTER	1178	502	1154	-0.28	149	1.93	7.4	2.55	0.5		1.9	A2A2	GAMEDAY	LEGACY	54	\$24	
14H016393	ORGANIC	1253	399	1125	-0.37	121	0.76	9.7	2.55	3.0	-0.5	1.6	A2A2	MASSEY	PURSUIT	19	\$25	\$55
250H016310	MAX	1065	478	1073	-0.18	124	1.40	6.8	2.58	1.2		1.4	A2A2	REGAL	BIG AL	54	\$16	
14H015312	CHEESE	911	317	1024	-1.76	121	1.07	5.4	2.81	1.5		2.0	A2A2	LEGACY	DELTA	54	\$20	\$40
507H016744	CARROT	1129	439	1005	-0.9	185	2.25	5.5	2.79	0.3		1.8	A2A2	OVERDO	PARFECT	54	NA	\$85
7H016163	BURGOON	1194	444	990	0.32	129	0.86	6.9	2.54	1.4	1.4	1.3	A2A2	MASSEY	RENEGADE	54	\$22	\$60
14H016585	VULCAN	1080	549	962	-0.11	127	1.43	7.1	2.62	2.4		2.0	A2A2	GREYCUP	MAXIMUS	48	\$30	\$65
7H016080	LUXURY	969	436	896	0.22	124	1.18	5.9	2.86	2.2		1.8	A1A2	SUPERCHARGE	RENEGADE	54	\$18	
14H016036	BART	1179	459	892	0.25	151	0.72	5.6	2.65	0.2	2.0	1.9	A2A2	MASSEY	RENEGADE	54	\$16	
7H016820	FIONN	1213	349	875	-0.72	173	1.23	6.1	2.69	0.7		1.5	A2A2	FROST BITE	EINSTEIN	54	\$32	\$95
7H016894	POROTO	1204	508	867	-0.06	169	2.01	5.7	2.60	0.4		1.7	A2A2	OVERDO	PARFECT	54	\$32	\$80
7H016932	PROVEN FULL	1330	546	820	0.44	178	1.41	6.9	2.58	0.5		2.1	A1A2	HAYK	GAMEDAY	7	\$45	\$80
14H016834	SUNDOWN	1260	368	795	-0.82	170	0.80	6.8	2.70	0.9		1.1	A2A2	FROST BITE	EINSTEIN	21	\$32	\$65
7H016783	TAVARES	1073	305	775	-0.77	160	1.09	5.6	2.80	1.0		1.4	A2A2	FROST BITE	ALPHABET	54	\$30	\$70
14H016748	FRITZLAN	1157	386	732	0.19	171	2.10	6.0	2.60	0.0		1.8	A2A2	OVERDO	MOONSHINER	21	\$45	\$85
9H016227	CHIP	910	268	705	0.33	153	0.37	3.1	2.91	0.2		2.2	A2A2	CONWAY	LONE RANGER	54	\$28	\$70
250H015547	SONNY	612	327	551	0.43	121	1.93	1.5	3.15	1.2		1.5	A2A2	SPARTACUS	ALCOVE	45	\$26	\$55

# ORGANIC



399 BPI

14HO16393 PINE-TREE ORGANIC-ET

MASSEY X PURSUIT X ACHIEVER TR TP TC TY TV TL TD TE HH1T HH2T HH3T HH4T HH5T HH6T **A2A2**

DAM: PINE-TREE 7593 PURS 8418-ET GP-84  
2-01 2X 330D 14229 KGM 5.0% 705 KGF 3.7% 527 KGP

**HOLSTEIN** NASIS: 80FFUDM BETA CASEIN: A2A2 \$25 RRP \$55 SEXED

MGD: PINE-TREE ERA ACHIE 7593-ET GP-82  
1-10 3X 365D 15935 KGM 5.0% 797 KGF 3.1% 492 KGP

BPI: 399 OT: 97 MS: 97 MILKING SPEED: 101 TEMP: 98

## INDEXES

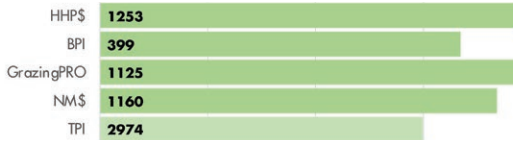

## PRODUCTION

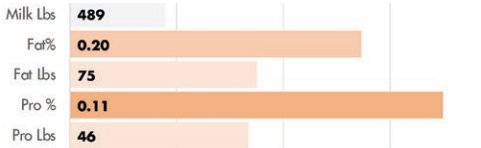

## HEALTH AND FERTILITY TRAITS

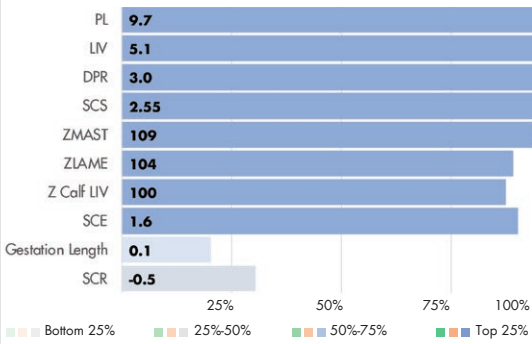

MGGD: Sandy-Valley Morgan Era-ET GP-83

## PHYSICAL TRAIT EVALUATION

PTAT: 0.06 UDC: 0.76 FLC: -0.38 TPI: 2974

CDCB/HA Genetic Eval. 04-24  
0 dtrs. 0 herds  
81% Rel.

Stature	Short	-0.37	Tall
Strength	Frail	-1.07	Strong
Body Depth	Shallow	-1.31	Deep
Dairy Form	Tight Ribbed	-0.24	Open Ribbed
Rump Width	Narrow	-0.39	Wide
Rump Angle	High Pins	0.33	Sloped
Rear Leg (side view)	Posty	0.69	Sickled
Rear Leg (rear view)	Hock-in	-0.92	Straight
Foot Angle	Low Angle	-0.67	Steep Angle
Feet & Leg Score	Low	-0.25	High
Fore Udder	Loose	1.06	Strong
Rear Udder Height	Low	0.46	High
Rear Udder Width	Narrow	0.05	Wide
Udder Cleft	Weak	-0.02	Strong
Udder Depth	Deep	1.62	Shallow
Front Teat Placement	Wide	-0.20	Close
Rear Teat Placement	Wide	-0.30	Close
Teat Length	Short	-0.12	Long



USDA-CDCB  
Genomic Eval.  
04-24 AUS and  
CDN Genomic  
Eval. 04-24  
Zoetis 04-24

# PETE



532 BPI

14HO16871 BADGER SIEMERS ODO PETE-ET

OVERDO X CONWAY X BIG AL TR TP TM TC TY TV TL TD TE HH1T HH2T HH3T HH4T HH5T HH6T

DAM: BADGER SSI CONWAY 17333-ET

**HOLSTEIN** NASIS: 80FFVR4 BETA CASEIN: A1A2 \$28 RRP \$60 SEXED

MGD: HORSENS S-SI 3192 16136-ET

BPI: 532 OT: 100 MS: 102 MILKING SPEED: 100 TEMP: 102

## INDEXES

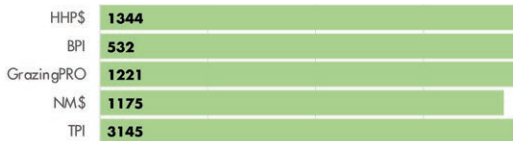

## PRODUCTION

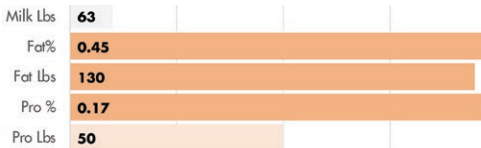

## HEALTH AND FERTILITY TRAITS

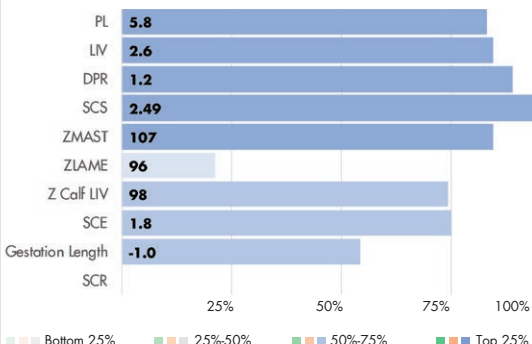

Dam's paternal sister: Lars-Acres 22899 25544-ET VG-85



MGGD: Badger SSI Out 7423 3192-ET VG-88

## PHYSICAL TRAIT EVALUATION

PTAT: 0.64 UDC: 1.33 FLC: 0.56 TPI: 3145

CDCB/HA Genetic Eval. 04-24  
0 dtrs. 0 herds  
78% Rel.

Stature	Short	-0.03	Tall
Strength	Frail	-0.35	Strong
Body Depth	Shallow	-0.50	Deep
Dairy Form	Tight Ribbed	0.15	Open Ribbed
Rump Width	Narrow	0.24	Wide
Rump Angle	High Pins	0.02	Sloped
Rear Leg (side view)	Posty	-0.02	Sickled
Rear Leg (rear view)	Hock-in	0.38	Straight
Foot Angle	Low Angle	0.79	Steep Angle
Feet & Leg Score	Low	0.53	High
Fore Udder	Loose	2.07	Strong
Rear Udder Height	Low	1.30	High
Rear Udder Width	Narrow	0.94	Wide
Udder Cleft	Weak	0.06	Strong
Udder Depth	Deep	1.61	Shallow
Front Teat Placement	Wide	0.14	Close
Rear Teat Placement	Wide	0.11	Close
Teat Length	Short	-0.07	Long



USDA-CDCB  
Genomic Eval.  
04-24 AUS and  
CDN Genomic  
Eval. 04-24  
Zoetis 04-24

# DWPS®

## DWPS Dairy Wellness Profit Index®

A multi-trait selection index that includes production, fertility, type, longevity, and the wellness traits, including Polled test results with unique formulas used for Holsteins and Jerseys Holstein Cow Wellness Traits Calf Wellness Traits Production Fertility BWC and RFI Longevity, Milk Quality & Calving.



### DWPS® DAIRY WELLNESS PROFIT INDEX

- A MULTI-TRAIT SELECTION INDEX
- INCLUDES PRODUCTION, FERTILITY, TYPE, LONGEVITY AND THE WELLNESS TRAITS, INCLUDING POLLED TEST RESULTS

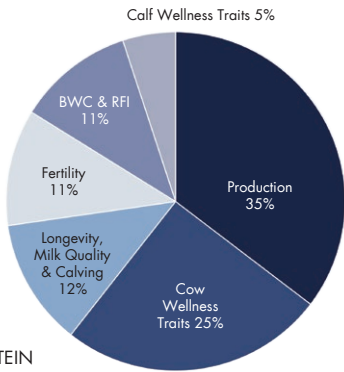

**PRODUCTION**  
**COW WELLNESS**  
**LONGEVITY, MILK QUALITY & CALVING**  
**FERTILITY**  
**BODY WEIGHT COMPOSITE & RESIDUAL FEED INTAKE**  
**CALF WELLNESS**

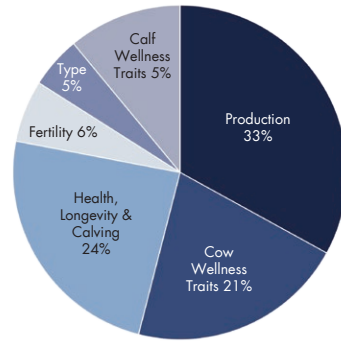

**PRODUCTION**  
**COW WELLNESS**  
**HEALTH, LONGEVITY & CALVING**  
**FERTILITY**  
**TYPE**  
**CALF WELLNESS**

### DWPS

CODE#	NAME	DWPS	HHPS	BPI	NMS	CFP	UDC	PL	Z MAST	Z LAME	Z CALF LIV	SCE	A2	SIRE	MGS	PAGE	CONV PRICE	SEXED PRICE
14H016834	SUNDOWN	1463	1260	368	1184	170	0.80	6.8	109	103	94	1.1	A2A2	FROST BITE	EINSTEIN	21	\$32	\$65
14H016393	ORGANIC	1368	1253	399	1160	121	0.76	9.7	109	104	100	1.6	A2A2	MASSEY	PURSUIT	19	\$25	\$55
250H016715	MCCLUNE	1341	1297	504	1193	212	1.64	4.9	107	94	95	1.9	A2A2	OVERDO	TOP DOG	54	\$45	\$85
7H016820	FIONN	1329	1213	349	1113	173	1.23	6.1	109	103	94	1.5	A2A2	FROST BITE	EINSTEIN	54	\$32	\$95
14H016748	FRITZLAN	1323	1157	386	1145	171	2.10	6.0	106	102	99	1.8	A2A2	OVERDO	MOONSHINER	21	\$45	\$85
7H016783	TAVARES	1265	1073	305	1081	160	1.09	5.6	107	102	100	1.4	A2A2	FROST BITE	ALPHABET	54	\$30	\$70
14H016476	TOMBSTONE	1265	1165	538	1067	152	1.11	6.6	110	100	90	1.6	A2A2	MONTEVERDI	MAXIMUS	47	\$28	\$65
7H016163	BURGOON	1263	1194	444	1011	129	0.86	6.9	112	99	102	1.3	A2A2	MASSEY	RENEGADE	54	\$22	\$60
14H016871	PETE	1253	1344	532	1175	180	1.33	5.8	107	96	98	1.8		OVERDO	CONWAY	19	\$28	\$60
7H014454	LIONEL	1235	1134	198	1183	244	0.83	2.6	95	100	86	2.5	A2A2	FRAZZLED	MONTROSS	54	\$40	\$100
7H015807	GEORGE MILLER	1232	1306	442	1069	147	1.57	7.4	111	100	101	2.7		TAOS	LEGACY	9	\$32	\$65
14H016860	RODNEY	1231	1365	548	1181	188	1.54	6.6	103	96	89	2.6	A2A2	HAYK	TOP DOG	7	\$45	\$85
507H016744	CARROT	1209	1129	439	1176	185	2.25	5.5	101	101	100	1.8	A2A2	OVERDO	PARFECT	54	NA	\$85
7H017131	HADES	1182	1307	464	1199	188	1.69	6.3	102	96	94	2.3		HAYK	HIGH JUMP	54	\$45	\$80
7H016067	ENCLAVE	1170	1144	447	995	144	1.73	6.9	107	102	96	1.8	A2A2	REGAL	LEGACY	54	\$24	\$65
7H016894	POROTO	1139	1204	508	1087	169	2.01	5.7	107	100	94	1.7	A2A2	OVERDO	PARFECT	54	\$32	\$80
7H016932	PROVEN FULL	1130	1330	546	1202	178	1.41	6.9	103	94	95	2.1		HAYK	GAMEDAY	7	\$45	\$80
14H016036	BART	1126	1179	459	1004	151	0.72	5.6	107	101	97	1.9	A2A2	MASSEY	RENEGADE	54	\$16	
14H016980	PARCEIVE	1115	1115	450	995	134	2.22	6.5	106	104	96	2.1	A2A2	OVERVIEW	DELTA-LAMBDA	13	\$45	\$80
14H016412	DUDE	1110	1147	480	1020	154	1.71	5.3	107	102	100	2.2		CONWAY	TRY ME	54	\$36	\$75

# FRITZLAN



386 BPI

14HO16748 LARS-ACRES SSI FRITZLAN-ET

OVERDO X MOONSHINER X HUEY

TR TP TM TC TL TD TE HH1T HH2T HH3T HH4T HH5T HH6T

A2A2

DAM: S-SI LA 10073 25450-ET GP-83

1-09 3X 365D 14905 KGM 4.5% 674 KGF 3.4% 513 KGP

HOLSTEIN

NASIS: 80FFVM8

BETA CASEIN: A2A2

\$45 RRP

\$85 SEXED

MGD: S-SI HUEY 8229 10073-ET GP-81

2-01 2X 101D 3325 KGM % 143 KGF % 105 KGP

BPI: 386 OT: 101 MS: 107 MILKING SPEED: 101 TEMP: 103

## INDEXES

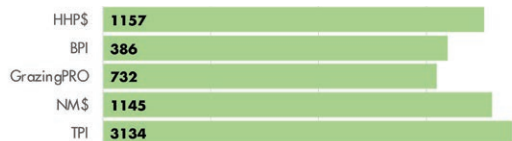

## PRODUCTION

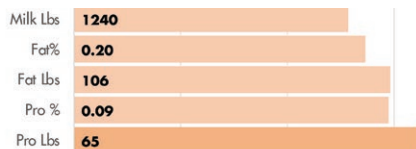

## HEALTH AND FERTILITY TRAITS

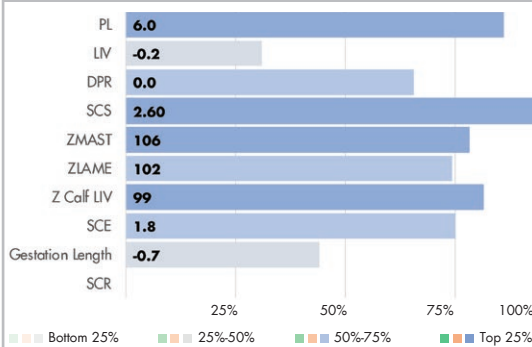

Dam: S-SI La 10073 25450-ET GP-83

## PHYSICAL TRAIT EVALUATION

CDCB/HA Genetic Eval. 04-24  
0 dtrs. 0 herds  
79% Rel.

PTAT: 1.58 UDC: 2.10 FLC: 0.69 TPI: 3134

Stature	Short		0.19	Tall
Strength	Frail		-1.04	Strong
Body Depth	Shallow		-0.48	Deep
Dairy Form	Tight Ribbed		2.12	Open Ribbed
Rump Width	Narrow		0.43	Wide
Rump Angle	High Pins		0.04	Sloped
Rear Leg (side view)	Posty		0.04	Sickled
Rear Leg (rear view)	Hock-in		0.19	Straight
Foot Angle	Low Angle		0.62	Steep Angle
Feet & Leg Score	Low		0.82	High
Fore Udder	Loose		1.94	Strong
Rear Udder Height	Low		2.41	High
Rear Udder Width	Narrow		2.41	Wide
Udder Cleft	Weak		1.97	Strong
Udder Depth	Deep		1.41	Shallow
Front Teat Placement	Wide		2.19	Close
Rear Teat Placement	Wide		2.45	Close
Teat Length	Short		-0.69	Long



USDA-CDCB  
Genomic Eval.  
04-24 AUS and  
CDN Genomic  
Eval. 04-24  
Zoetis 04-24

# SUNDOWN



368 BPI

14HO16834 MATCREST FRSBITE SUNDOWN-ET

FROST BITE X EINSTEIN X MEDLEY

TR TP TM TC TY TV TL TD TE HH1T HH2T HH3T HH4T HH5T HH6T

A2A2

DAM: MATCREST EINSTEIN 2284-ET

2-06 2X 305D 13036 KGM 5.0% 645 KGF 3.3% 425 KGP

HOLSTEIN

NASIS: 80FFVG7

BETA CASEIN: A2A2

\$32 RRP

\$65 SEXED

MGD: DOUBLE-EAGLE MEDLY DAISY-ET

BPI: 368 OT: 98 MS: 101 MILKING SPEED: 101 TEMP: 98

## INDEXES

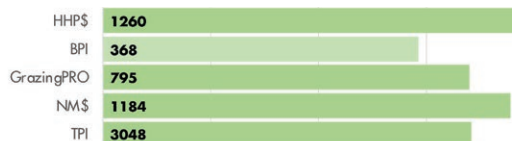

## PRODUCTION

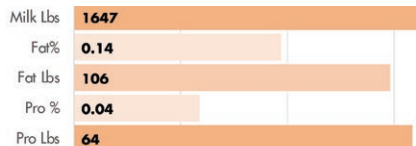

## HEALTH AND FERTILITY TRAITS

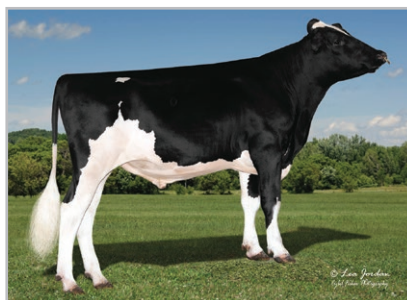
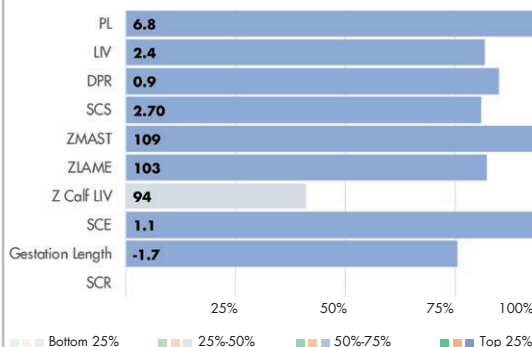

Family member: Jenny-Lou-KJ Lionel Aimee EX-90

## PHYSICAL TRAIT EVALUATION

CDCB/HA Genetic Eval. 04-24  
0 dtrs. 0 herds  
78% Rel.

PTAT: 0.13 UDC: 0.80 FLC: -0.61 TPI: 3048

Stature	Short		-0.82	Tall
Strength	Frail		-0.71	Strong
Body Depth	Shallow		-0.87	Deep
Dairy Form	Tight Ribbed		0.41	Open Ribbed
Rump Width	Narrow		0.31	Wide
Rump Angle	High Pins		0.52	Sloped
Rear Leg (side view)	Posty		0.68	Sickled
Rear Leg (rear view)	Hock-in		-1.15	Straight
Foot Angle	Low Angle		-1.06	Steep Angle
Feet & Leg Score	Low		-0.57	High
Fore Udder	Loose		0.34	Strong
Rear Udder Height	Low		0.92	High
Rear Udder Width	Narrow		1.55	Wide
Udder Cleft	Weak		0.09	Strong
Udder Depth	Deep		-0.15	Shallow
Front Teat Placement	Wide		0.32	Close
Rear Teat Placement	Wide		0.27	Close
Teat Length	Short		-0.66	Long



USDA-CDCB  
Genomic Eval.  
04-24 AUS and  
CDN Genomic  
Eval. 04-24  
Zoetis 04-24



## CAPTURE GENETIC TRENDS like never before!

**“We became a member of the NexGen program to be able to maximise our genetic growth in the herd, and by doing that, create a healthier and more productive herd to remain profitable in the future.”**

Coenraad Basson, Uilenkraal, Darling, South Africa

The goal of Select Sires' NxGEN program is to provide genetic advantages to dairy producers who are looking for next-level genetic gains. By joining and accepting the terms and conditions of the NxGEN program, members will have earlier access to our most elite genetics, which are widely respected in today's genomic world, and the ability to capture breed-leading genetic trends like never before.



CODE	NAME		HHPS	BPI	TPI	NMS	CFP	UDC	PL	SCS	DPR	SCR	SCE	A2	SIRE	MGS	PRICE	SEXED
7HO16962	OH-MY		1400	373	3258	1372	219	1.51	6.6	2.65	-2.3		1.5		FROST BITE	GAMEDAY	\$55	\$95
7HO16276	SHEEPSTER		1371	433	3216	1203	214	1.06	5.8	2.92	-0.7	0.1	3.8		TROOPER	ACURA	\$50	\$100
14HO17012	CLEARVIEW		1368	374	3203	1298	205	1.44	6.6	2.71	-0.5		2.1	A2A2	KAHN	PARFECT	\$55	\$100
7HO16735	KARL		1347	446	3272	1277	199	1.70	6.6	2.66	0.6		2.0		HAYK	GAMEDAY	\$55	\$95
7HO17095	JACKHAMMER		1330	401	3212	1266	213	1.29	5.2	2.76	-1.5		2.2		LETCHWORTH	ALTAZAZZLE	\$55	\$95
14HO17023	FOUGHTY		1320	537	3186	1225	193	1.38	6.2	2.68	0.1		1.8		ELVIN	PARSLY	\$55	\$95
7HO16485	SUNDANCE		1315	496	3209	1208	159	2.20	8.2	2.53	1.7	-0.2	2.2		EARLYBIRD	TRY ME	\$60	\$100
7HO16866	HUMO		1312	442	3245	1243	202	2.40	5.5	2.50	-1.6		2.0		OVERDO	GAMEDAY	\$55	\$95
25HO16691	TRANSFER		1297	447	3187	1146	176	1.65	7.1	2.60	1.7		2.5		BEETHOVEN	GAMEDAY	\$55	\$95
7HO17106	HADZUKI		1286	401	3196	1191	204	1.18	5.4	2.76	0.0		2.7		HAYK	CRUSHER	\$55	\$95
14HO16755	SOCKS		1282	411	3079	1107	161	1.47	7.4	2.44	0.6		2.2		GEORGE MILLER	MOONSHINER	\$55	\$95
7HO16644	RIMBOT		1279	326	3131	1213	181	1.75	6.4	2.60	-1.8	-0.1	2.3	A2A2	RIX	SHELDON	\$45	\$100
25HO16741	HARDIN		1277	396	3276	1263	216	2.53	5.4	2.70	-2.0		2.2		OVERDO	RELIANT	\$50	\$95
7HO16935	GIANT		1275	402	3254	1265	209	1.95	5.5	2.76	-0.5		1.9	A2A2	LETCHWORTH	DELUXE	\$55	\$100
25HO16812	CRIMSON		1274	366	3126	1204	194	1.1	6.0	2.7	-1.2		1.8	A2A2	FROST BITE	CONWAY	\$65	\$105
14HO16827	SCAR		1268	365	3112	1141	195	1.2	4.9	2.8	-0.5		1.8	A2A2	FROST BITE	RENEGADE	\$55	\$95
25HO17118	SHETEK		1268	421	3225	1163	200	1.7	4.9	2.9	0.2		2.5	A2A2	LETCHWORTH	PARFECT	\$55	\$95
7HO16825	ANDRI		1258	372	3138	1215	171	0.9	6.9	2.7	2.1		1.6		FROST BITE	TAOS	\$65	\$100
25HO17100	ODIRECT		1251	489	3220	1108	169	2.1	6.4	2.6	1.4		2.5		LETCHWORTH	GAMEDAY	\$55	\$95
7HO16688	STATON		1241	443	3194	1102	186	2.2	5.5	2.5	0.2		1.9		OVERDO	MANHATTAN	\$55	\$95
7HO16990	FROSKY		1236	434	3173	1158	187	1.9	5.9	2.6	-0.6		1.9	A2A2	SEAR	DELUXE	\$55	\$95
7HO16808	OLWEN		1230	316	3043	1160	173	1.1	5.7	2.7	0.3		1.4	A2A2	FROST BITE	LIONEL	\$65	\$105
7HO16835	LOGIC		1216	371	3134	1193	184	1.1	6.3	2.7	0.3		1.5	A2A2	FROST BITE	TAOS	\$55	\$95
7HO16806	CARTER		1194	356	3122	1169	179	1.6	6.5	2.7	-0.5		1.9		FROST BITE	MOONSHINER	\$55	\$95
25HO17022	KNACK		1192	369	3195	1149	196	2.2	4.6	2.8	-0.8		2.1		FIGARO	DELUXE	\$55	\$95
25HO16682	ROUGHNECK		1191	473	3170	1133	192	2.2	4.8	2.8	-1.0		2.6		HOLYSMOKES	CONWAY	\$50	\$95
14HO16681	VICARIOUSLY		1190	416	3108	1158	172	2.0	5.5	2.7	-0.6		1.6	A2A2	OVERDO	MAXIMUS	\$55	\$95
7HO16689	STADER		1177	479	3201	1187	210	1.6	4.4	2.8	-1.5		1.7		OVERDO	ACURA	\$55	\$95
7HO17044	TESLA		1145	304	3159	1244	174	1.7	6.8	2.8	0.9		1.6	A2A2	FROST BITE	GAMEDAY	\$65	\$100
7HO17158	HOLY-P		1071	390	3174	973	161	2.8	4.8	2.7	-0.4		2.6	A2A2	FIGARO	LUSTER-P	\$65	\$110

7HO17158 SIEMERS FGO HOLY-P 40167-ET

**FIGARO X LUSTER-P X DOC** TR PC TM TC TY TV TL TD TE HH1T HH2T HH3T HH4T HH5T HH6T **A2A2**

**HOLSTEIN** NASIS: 80FFVR9 BETA CASEIN: A2A2 \$65 RRP \$110 SEXED

**BPI: 390 OT: 100 MS: 104 MILKING SPEED: 101 TEMP: 101**

DAM: SIEMERS LSTR HANAN 33317-ET VG-89

2-03 2X 281D 12782 KGM 4.3% 545 KGF 3.6% 464 KGP

MGD: SIEMERS DOC HANAN 28286-ET EX-92

3-05 2X 365D 18289 KGM 4.3% 782 KGF 3.4% 614 KGP

**INDEXES**

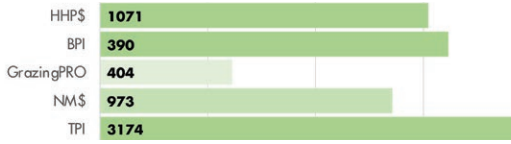

**PRODUCTION**

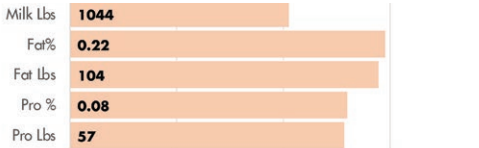

**HEALTH AND FERTILITY TRAITS**

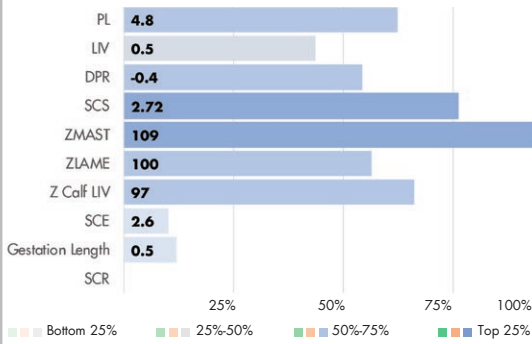

Dam: Siemers Lstr Hanan 33317-ET VG-89

**PHYSICAL TRAIT EVALUATION**

CDCB/HA Genetic Eval. 04-24  
0 dtrs. 0 herds  
79% Rel.

PTAT: 3.55 UDC: 2.84 FLC: 2.10 TPI: 3174

Stature	Short			3.07	Tall
Strength	Frail			1.46	Strong
Body Depth	Shallow			2.07	Deep
Dairy Form	Tight Ribbed			3.10	Open Ribbed
Rump Width	Narrow			3.91	Wide
Rump Angle	High Pins			-0.67	Sloped
Rear Leg (side view)	Posty			0.56	Sickled
Rear Leg (rear view)	Hock-in			3.04	Straight
Foot Angle	Low Angle			2.70	Steep Angle
Feet & Leg Score	Low			2.46	High
Fore Udder	Loose			3.11	Strong
Rear Udder Height	Low			4.38	High
Rear Udder Width	Narrow			4.41	Wide
Udder Cleft	Weak			2.24	Strong
Udder Depth	Deep			2.36	Shallow
Front Teat Placement	Wide			1.09	Close
Rear Teat Placement	Wide			1.83	Close
Teat Length	Short			0.30	Long



USDA-CDCB  
Genomic Eval.  
04-24 AUS and  
CDN Genomic  
Eval. 04-24  
Zoetis 04-24

7HO16962 LADYS-MANOR FRSTBT OH-MY-ET

**FROST BITE X GAMEDAY X BRASS** TR TP TM TC TY TV TL TD TE HH1T HH2T HH3T HH4T HH5T HH6T

**HOLSTEIN** NASIS: 80FFVSO BETA CASEIN: A1A2 \$55 RRP \$95 SEXED

**BPI: 373 OT: 95 MS: 99 MILKING SPEED: 100 TEMP: 99**

DAM: LADYS-MANOR GDAY B OHEMI-ET VG-85

MGD: LADYS-MANOR BRASS OONHA-ET VG-88

3-06 2X 305D 14279 KGM 4.6% 663 KGF 2.9% 419 KGP

**INDEXES**

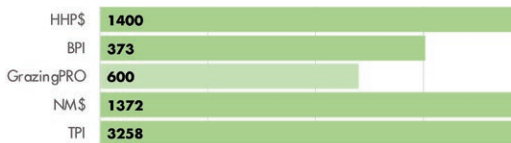

**PRODUCTION**

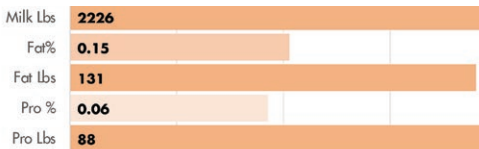

**HEALTH AND FERTILITY TRAITS**

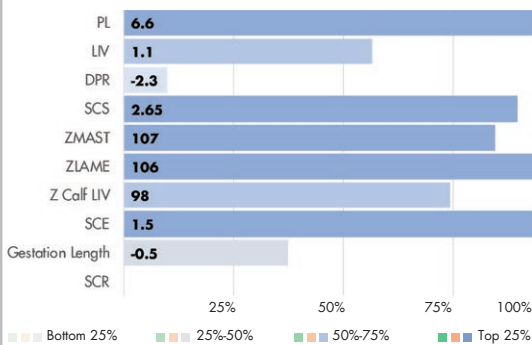

Dam: Ladys-Manor Gday B Ohemi-ET VG-85

**PHYSICAL TRAIT EVALUATION**

CDCB/HA Genetic Eval. 04-24  
0 dtrs. 0 herds  
79% Rel.

PTAT: 1.15 UDC: 1.51 FLC: -0.17 TPI: 3258

Stature	Short			-0.29	Tall
Strength	Frail			-0.52	Strong
Body Depth	Shallow			-0.33	Deep
Dairy Form	Tight Ribbed			2.08	Open Ribbed
Rump Width	Narrow			1.24	Wide
Rump Angle	High Pins			-0.69	Sloped
Rear Leg (side view)	Posty			1.23	Sickled
Rear Leg (rear view)	Hock-in			-0.74	Straight
Foot Angle	Low Angle			-0.58	Steep Angle
Feet & Leg Score	Low			0.00	High
Fore Udder	Loose			0.78	Strong
Rear Udder Height	Low			2.41	High
Rear Udder Width	Narrow			2.91	Wide
Udder Cleft	Weak			0.46	Strong
Udder Depth	Deep			-0.28	Shallow
Front Teat Placement	Wide			1.06	Close
Rear Teat Placement	Wide			1.20	Close
Teat Length	Short			-0.95	Long



USDA-CDCB  
Genomic Eval.  
04-24 AUS and  
CDN Genomic  
Eval. 04-24  
Zoetis 04-24

# ALADDIN-P

250HO15963 AR-JOY CU PARI ALADDIN-P-ET

**PERFECT X DRASTIC-P X JEDI** TR PC TC TY TV TL TD TE HH1T HH2T HH3T HH4T HH5T HH6T

**HOLSTEIN** NASIS: 80FFT9 BETA CASEIN: A1A2 \$28 RRP \$60 SEXED  
**BPI: 411 OT: 104 MS: 102 MILKING SPEED: 102 TEMP: 101**



411 BPI

DAM: AR-JOY CU DRAST APPLE-P-ET VG-86  
 1-10 3X 365D 13376 KGM 4.8% 639 KGF 3.8% 506 KGP  
 MGD: GUIDED-PATH JEDI ARUBA VG-88  
 4-05 3X 347D 12909 KGM 4.3% 557 KGF 3.9% 498 KGP

## INDEXES

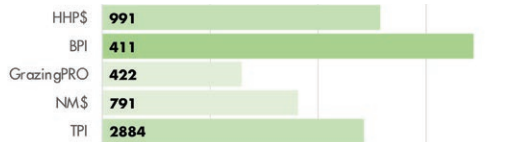

## PRODUCTION



## HEALTH AND FERTILITY TRAITS

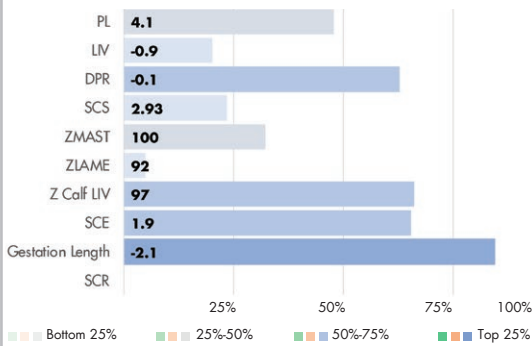

Dam: Ar-Joy Cu Drast Apple-P-ET VG-86

## PHYSICAL TRAIT EVALUATION

CDCB/HA Genetic Eval. 04-24  
 0 dtrs. 0 herds  
 81% Rel.

PTAT: 1.80 UDC: 2.02 FLC: 0.38 TPI: 2884

Stature	Short		1.34	Tall
Strength	Frail		1.00	Strong
Body Depth	Shallow		0.59	Deep
Dairy Form	Tight Ribbed		0.58	Open Ribbed
Rump Width	Narrow		2.10	Wide
Rump Angle	High Pins		0.66	Sloped
Rear Leg (side view)	Posty		-0.61	Sickled
Rear Leg (rear view)	Hock-in		1.17	Straight
Foot Angle	Low Angle		0.95	Steep Angle
Feet & Leg Score	Low		0.48	High
Fore Udder	Loose		2.48	Strong
Rear Udder Height	Low		2.69	High
Rear Udder Width	Narrow		2.32	Wide
Udder Cleft	Weak		1.09	Strong
Udder Depth	Deep		2.14	Shallow
Front Teat Placement	Wide		0.18	Close
Rear Teat Placement	Wide		0.84	Close
Teat Length	Short		0.24	Long



USDA-CDCB  
 Genomic Eval.  
 04-24 AUS and  
 CDN Genomic  
 Eval. 04-24  
 Zoetis 04-24

# BANJO-P

7HO14694 ENGLAND-AMMON BANJO-P-ET **A2A2**

**BIGHT P X HEISENBERG X MASSEY** TR PC TC TY TV TL TD TE HH1T HH2T HH3T HH4T HH5T HH6T

**HOLSTEIN** NASIS: 80FFRBD BETA CASEIN: A2A2 \$18 RRP \$45 SEXED  
**BPI: 341 OT: 105 MS: 102 MILKING SPEED: 103 TEMP: 97**



DAM: ENGLAND-AMMON BARB12735-ET EX-90  
 5-05 3X 343D 16942 KGM 4.2% 712 KGF 3.5% 588 KGP  
 MGD: ENGLAND-AMMON MASY BECKY-ET EX-90  
 4-07 2X 315D 16152 KGM 3.7% 594 KGF 2.9% 465 KGP

## INDEXES

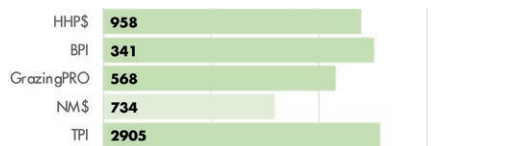

## PRODUCTION

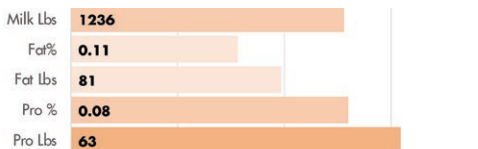

## HEALTH AND FERTILITY TRAITS

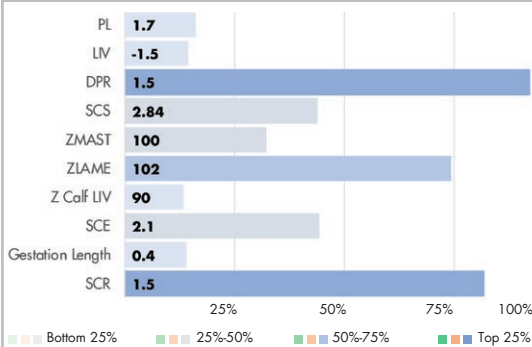

NJ Farms Banjo-P daughter

## PHYSICAL TRAIT EVALUATION

CDCB/HA Genetic Eval. 04-24  
 103 dtrs. 21 herds  
 94% Rel.

PTAT: 1.45 UDC: 1.39 FLC: 1.11 TPI: 2905

Stature	Short		0.62	Tall
Strength	Frail		1.33	Strong
Body Depth	Shallow		0.42	Deep
Dairy Form	Tight Ribbed		-0.97	Open Ribbed
Rump Width	Narrow		0.16	Wide
Rump Angle	High Pins		-0.93	Sloped
Rear Leg (side view)	Posty		-0.80	Sickled
Rear Leg (rear view)	Hock-in		1.71	Straight
Foot Angle	Low Angle		1.84	Steep Angle
Feet & Leg Score	Low		0.97	High
Fore Udder	Loose		2.37	Strong
Rear Udder Height	Low		1.71	High
Rear Udder Width	Narrow		1.12	Wide
Udder Cleft	Weak		0.37	Strong
Udder Depth	Deep		1.90	Shallow
Front Teat Placement	Wide		-0.53	Close
Rear Teat Placement	Wide		-0.81	Close
Teat Length	Short		0.27	Long



IB/MACE-G 04-24  
 AUS and  
 CDN Genomic  
 Eval. 04-24  
 Zoetis 04-24



# BIG SUR



512 BPI

250HO16336 S-S-I REGAL BIG SUR-ET

**REGAL X LEGACY X IMAX** TR TP TC TY TV TL TD TE HH1T HH2T HH3T HH4T HH5T HH6T **A2A2**

**HOLSTEIN** NASIS: 80FFUFY BETA CASEIN: A2A2 \$28 RRP \$60 SEXED

BPI: 512 OT: 99 MS: 104 MILKING SPEED: 101 TEMP: 101

DAM: S-S-I LA LEGACY 22861 3-ETN VG-85

2-00 3X 339D 9571 KGM 4.9% 469 KGF 3.6% 346 KGP

MGD: SIEMERS IMAX ROZ 28180-ET VG-86

3-04 3X 290D 14565 KGM 4.2% 618 KGF 2.9% 422 KGP

## INDEXES

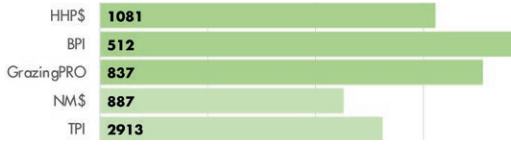

## PRODUCTION

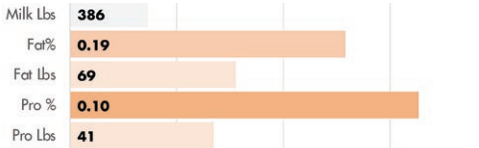

## HEALTH AND FERTILITY TRAITS

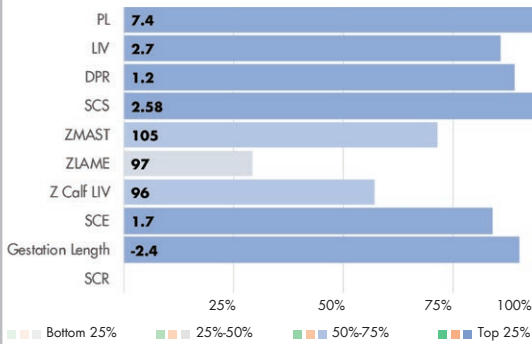

MGD: Siemers Imax Roz 28180-ET VG-86

## PHYSICAL TRAIT EVALUATION

CDCB/HA Genetic Eval. 04-24

0 dtrs. 0 herds  
80% Rel.

PTAT: 1.41 UDC: 1.99 FLC: 0.47 TPI: 2913

Stature	Short		1.34	Tall
Strength	Frail		0.46	Strong
Body Depth	Shallow		-0.31	Deep
Dairy Form	Tight Ribbed		-0.67	Open Ribbed
Rump Width	Narrow		0.32	Wide
Rump Angle	High Pins		1.40	Sloped
Rear Leg (side view)	Posty		-0.44	Sickled
Rear Leg (rear view)	Hock-in		0.92	Straight
Foot Angle	Low Angle		0.92	Steep Angle
Feet & Leg Score	Low		0.66	High
Fore Udder	Loose		2.69	Strong
Rear Udder Height	Low		2.39	High
Rear Udder Width	Narrow		1.70	Wide
Udder Cleft	Weak		0.76	Strong
Udder Depth	Deep		3.01	Shallow
Front Teat Placement	Wide		0.90	Close
Rear Teat Placement	Wide		0.56	Close
Teat Length	Short		-0.90	Long



USDA-CDCB  
Genomic Eval.  
04-24 AUS and  
CDN Genomic  
Eval. 04-24  
Zoetis 04-24

# BLAKELY



477 BPI

250HO16290 WESTCOAST GD BLAKELY-ET **A2A2**

**GAMEDAY X POPSTAR X TOPNOTCH** TR TP TC TY TV TL TD TE HH1T HH2T HH3T HH4T HH5T HH6T

**HOLSTEIN** NASIS: 70FFU75 BETA CASEIN: A2A2 \$32 RRP \$65 SEXED

BPI: 477 OT: 104 MS: 106 MILKING SPEED: 101 TEMP: 101

DAM: WESTCOAST POPSTR SIL6827 8977 VG-88

MGD: WESTCOAST TOPNTCH SIL4774 6827

## INDEXES

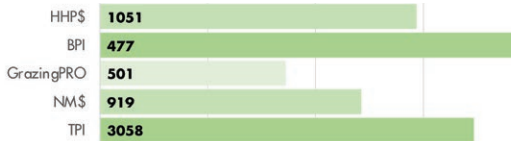

## PRODUCTION

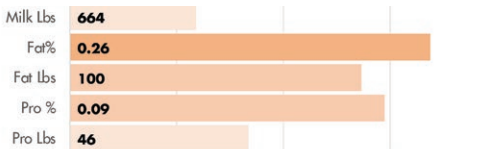

## HEALTH AND FERTILITY TRAITS

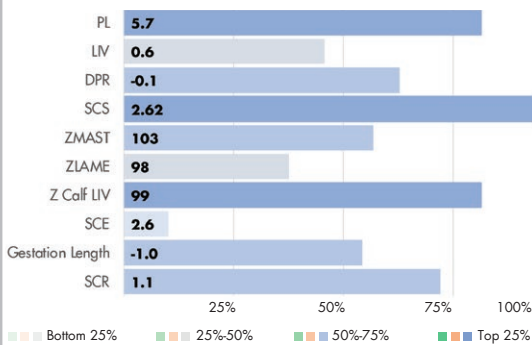

Dam: Westcoast Popstr Sil6827 8977 VG-88

## PHYSICAL TRAIT EVALUATION

CDCB/HA Genetic Eval. 04-24

0 dtrs. 0 herds  
80% Rel.

PTAT: 2.90 UDC: 2.71 FLC: 0.36 TPI: 3058

Stature	Short		2.86	Tall
Strength	Frail		1.10	Strong
Body Depth	Shallow		1.27	Deep
Dairy Form	Tight Ribbed		2.19	Open Ribbed
Rump Width	Narrow		2.73	Wide
Rump Angle	High Pins		1.07	Sloped
Rear Leg (side view)	Posty		0.17	Sickled
Rear Leg (rear view)	Hock-in		0.25	Straight
Foot Angle	Low Angle		1.15	Steep Angle
Feet & Leg Score	Low		1.12	High
Fore Udder	Loose		3.24	Strong
Rear Udder Height	Low		3.82	High
Rear Udder Width	Narrow		3.80	Wide
Udder Cleft	Weak		1.61	Strong
Udder Depth	Deep		2.88	Shallow
Front Teat Placement	Wide		1.52	Close
Rear Teat Placement	Wide		1.52	Close
Teat Length	Short		-0.36	Long



USDA-CDCB  
Genomic Eval.  
04-24 AUS and  
CDN Genomic  
Eval. 04-24  
Zoetis 04-24

# CADILLAC



7HO15634 **KINGS-RANSOM D CADILLAC-ET**

**DOC X KINGBOY X MOGUL** TR TP TC TY TV TL TD TE HH1T HH2T HH3T HH4T HH5T HH6T

**HOLSTEIN** NASIS: 80FFTBO BETA CASEIN: A1A2 \$30 RRP \$65 SEXED  
BPI: 270 OT: 106 MS: 112 MILKING SPEED: 103 TEMP: 102

DAM: KINGS-RANSOM CANTELOUPES-ET VG-89  
2-09 2X 365D 13830 KGM 4.7% 646 KGF 3.2% 443 KGP  
MGD: KINGS-RANSOM MG CLEAVAGE-ET EX-95  
4-10 3X 365D 15631 KGM 5.1% 792 KGF 3.3% 508 KGP

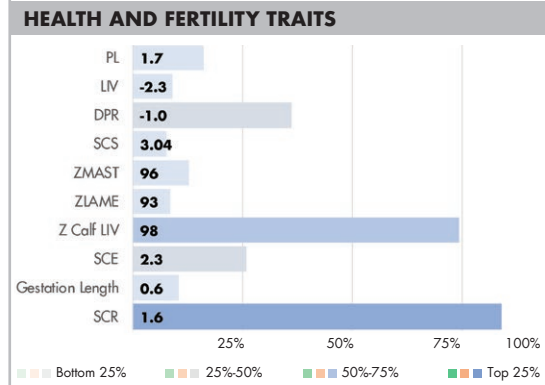
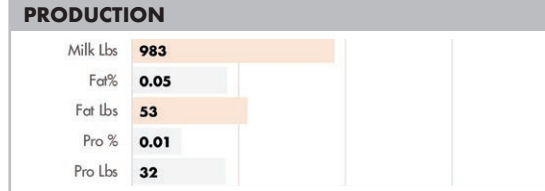
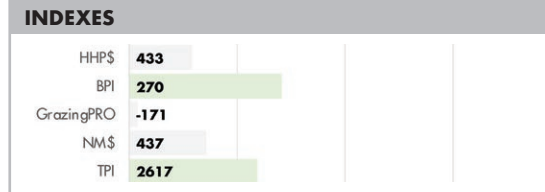

Dam: Kings-Ransom Canteloupes-ET VG-89

### PHYSICAL TRAIT EVALUATION

CDCB/HA Genetic Eval. 04-24  
0 dtrs. 0 herds  
81% Rel.

PTAT: 3.17 UDC: 2.54 FLC: 1.40 TPI: 2617

Stature	Short	2.90	Tall
Strength	Frail	1.03	Strong
Body Depth	Shallow	1.91	Deep
Dairy Form	Tight Ribbed	3.48	Open Ribbed
Rump Width	Narrow	2.57	Wide
Rump Angle	High Pins	0.37	Sloped
Rear Leg (side view)	Posty	1.38	Sickled
Rear Leg (rear view)	Hock-in	1.89	Straight
Foot Angle	Low Angle	2.05	Steep Angle
Feet & Leg Score	Low	1.95	High
Fore Udder	Loose	3.17	Strong
Rear Udder Height	Low	3.68	High
Rear Udder Width	Narrow	3.78	Wide
Udder Cleft	Weak	2.12	Strong
Udder Depth	Deep	2.13	Shallow
Front Teat Placement	Wide	2.19	Close
Rear Teat Placement	Wide	2.26	Close
Teat Length	Short	0.46	Long



USDA-CDCB  
Genomic Eval.  
04-24 AUS and  
CDN Genomic  
Eval. 04-24  
Zoetis 04-24

# CAPONE



250HO15217 **REGAN-DANHOF CAPONE-ET**

**RENEGADE X MODESTY X JEDI** TR TP TM TC TY TV TL TD TE HH1T HH2T HH3T HH4T HH5T HH6T **A2A2**

**HOLSTEIN** NASIS: 80FFSCM BETA CASEIN: A2A2 \$36 RRP \$70 SEXED  
BPI: 394 OT: 105 MS: 105 MILKING SPEED: 101 TEMP: 101

DAM: REGAN-DANHOF M CRIMSON-ET VG-86  
3-10 3X 365D 15894 KGM 4.4% 706 KGF 3.2% 516 KGP  
MGD: REGAN-DANHOF JEDI CASHMERE VG-88  
2-04 2X 365D 15508 KGM 4.1% 636 KGF 3.2% 496 KGP

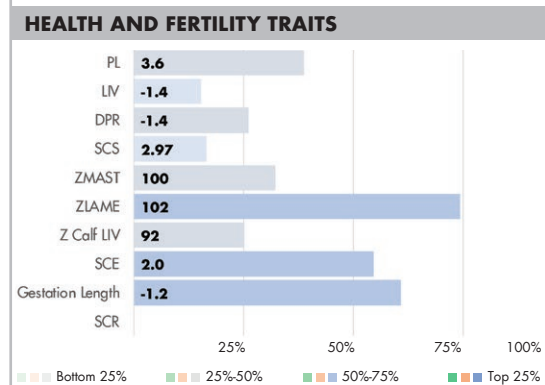
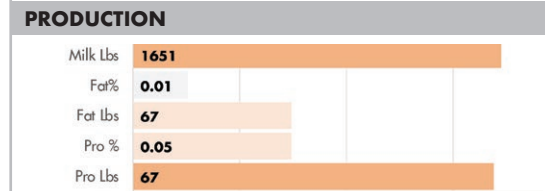
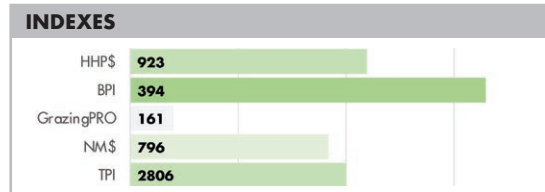

Lafougere Capone Shandre GP-84

### PHYSICAL TRAIT EVALUATION

CDCB/HA Genetic Eval. 04-24  
830 dtrs. 352 herds  
89% Rel.

PTAT: 1.81 UDC: 1.39 FLC: 0.82 TPI: 2806

Stature	Short	1.53	Tall
Strength	Frail	0.23	Strong
Body Depth	Shallow	0.65	Deep
Dairy Form	Tight Ribbed	2.12	Open Ribbed
Rump Width	Narrow	0.40	Wide
Rump Angle	High Pins	0.53	Sloped
Rear Leg (side view)	Posty	1.01	Sickled
Rear Leg (rear view)	Hock-in	1.48	Straight
Foot Angle	Low Angle	0.85	Steep Angle
Feet & Leg Score	Low	1.02	High
Fore Udder	Loose	1.43	Strong
Rear Udder Height	Low	2.29	High
Rear Udder Width	Narrow	2.06	Wide
Udder Cleft	Weak	1.17	Strong
Udder Depth	Deep	1.42	Shallow
Front Teat Placement	Wide	0.87	Close
Rear Teat Placement	Wide	0.20	Close
Teat Length	Short	1.21	Long



IB/MACE-G 04-24  
04-24 AUS and  
CDN Genomic  
Eval. 04-24  
Zoetis 04-24



424 BPI

14HO15223 SANDY-VALLEY R CONWAY-ET

**RENEGADE X GRANITE X DRACO**

TR TP TC TY TV TL TD TE HH1T HH2T HH3T HH4T HH5T HH6T

**A2A2**

DAM: SANDY-VALLEY COTTON-ET GP-82

1-11 2X 180D 6314 KGM % 270 KGF % 200 KGP

**HOLSTEIN**

**NASIS:** 80FFSDA

**BETA CASEIN:** A2A2

**\$35 RRP**

**\$70 SEXED**

MGD: SANDY-VALLEY CALICO-ET EX-90

4-00 2X 305D 13762 KGM 4.3% 588 KGF 3.2% 440 KGP

**BPI:** 424

**OT:** 104

**MS:** 102

**MILKING SPEED:** 100

**TEMP:** 99

## INDEXES

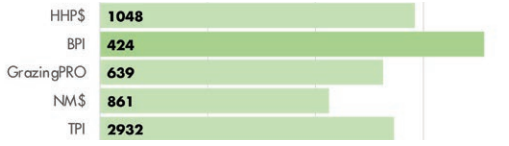

## PRODUCTION

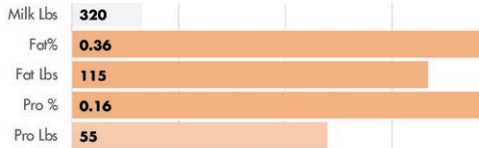

## HEALTH AND FERTILITY TRAITS

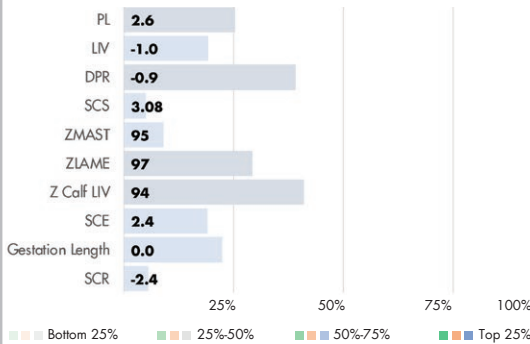

Duckett Conway Hannah-ET VG-85

## PHYSICAL TRAIT EVALUATION

CDCB/HA Genetic Eval. 04-24  
1294 dtrs. 144 herds  
99% Rel.

PTAT: 1.91 UDC: 1.14 FLC: 1.27 TPI: 2932

Stature	Short	1.54	Tall
Strength	Frail	0.72	Strong
Body Depth	Shallow	1.23	Deep
Dairy Form	Tight Ribbed	1.69	Open Ribbed
Rump Width	Narrow	0.71	Wide
Rump Angle	High Pins	-0.14	Sloped
Rear Leg (side view)	Posty	1.82	Sickled
Rear Leg (rear view)	Hock-in	1.97	Straight
Foot Angle	Low Angle	0.67	Steep Angle
Feet & Leg Score	Low	1.51	High
Fore Udder	Loose	2.18	Strong
Rear Udder Height	Low	1.63	High
Rear Udder Width	Narrow	1.27	Wide
Udder Cleft	Weak	0.28	Strong
Udder Depth	Deep	1.37	Shallow
Front Teat Placement	Wide	0.54	Close
Rear Teat Placement	Wide	0.21	Close
Teat Length	Short	0.07	Long



IB/MACE-G 04-24  
04-24 AUS and  
CDN Genomic  
Eval. 04-24  
Zoetis 04-24

# DIESEL



7HO16954 DUCKETT DIESEL-ET

**HARMONY X DOC X JEDI**

TR TP TM TC TY TV TL TD TE HH1T HH2T HH3T HH4T HH5T HH6T

**HOLSTEIN**

**NASIS:** 80FFVK3

**BETA CASEIN:** A1A2

**\$36 RRP**

**\$65 SEXED**

DAM: S-S-I DOC HAVE NOT 8784-ET EX-96

4-05 2X 320D 16180 KGM 3.9% 637 KGF 3.1% 497 KGP

**BPI:** 300

**OT:** 100

**MS:** 101

**MILKING SPEED:** 102

**TEMP:** 101

MGD: FLY-HIGHER JEDI HAVENOT-ET VG-86

4-07 3X 365D 14256 KGM 3.1% 447 KGF 3.1% 442 KGP

## INDEXES



## PRODUCTION

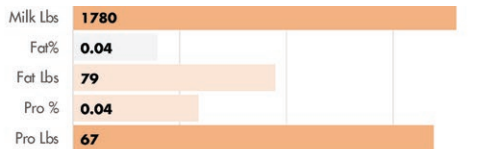

## HEALTH AND FERTILITY TRAITS

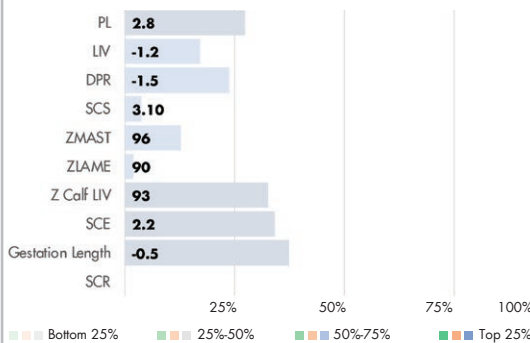

Dam: S-S-I Doc Have Not 8784-ET EX-96

## PHYSICAL TRAIT EVALUATION

CDCB/HA Genetic Eval. 04-24  
0 dtrs. 0 herds  
79% Rel.

PTAT: 2.59 UDC: 2.13 FLC: 0.72 TPI: 2874

Stature	Short	2.38	Tall
Strength	Frail	2.09	Strong
Body Depth	Shallow	2.06	Deep
Dairy Form	Tight Ribbed	2.17	Open Ribbed
Rump Width	Narrow	2.90	Wide
Rump Angle	High Pins	0.56	Sloped
Rear Leg (side view)	Posty	0.21	Sickled
Rear Leg (rear view)	Hock-in	1.44	Straight
Foot Angle	Low Angle	1.62	Steep Angle
Feet & Leg Score	Low	1.06	High
Fore Udder	Loose	2.72	Strong
Rear Udder Height	Low	2.78	High
Rear Udder Width	Narrow	3.71	Wide
Udder Cleft	Weak	2.13	Strong
Udder Depth	Deep	1.38	Shallow
Front Teat Placement	Wide	1.59	Close
Rear Teat Placement	Wide	2.31	Close
Teat Length	Short	0.28	Long



USDA-CDCB  
Genomic Eval.  
04-24 AUS and  
CDN Genomic  
Eval. 04-24  
Zoetis 04-24

## 250HO15234 OCD RENEGADE DMAC-ET

**RENEGADE X CHARLEY X SPRING** TR TP TC TY TV TL TD TE HH1T HH2T HH3T HH4T HH5T HH6T **A2A2**

**HOLSTEIN** NASIS: 80FFSJD BETA CASEIN: A2A2 \$22 RRP \$55 SEXED  
 BPI: 398 OT: 103 MS: 99 MILKING SPEED: 101 TEMP: 97

DAM: PEAK DANCER CHRLY 80563-ET VG-85  
 5-07 3X 305D 16774 KGM 3.5% 594 KGF 3.0% 502 KGP  
 MGD: PEAK EXOTIC DANCER-ET GP-83

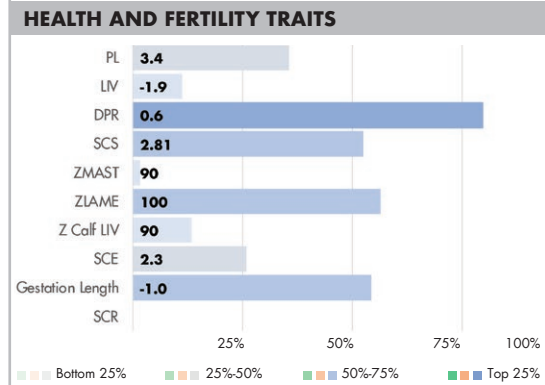
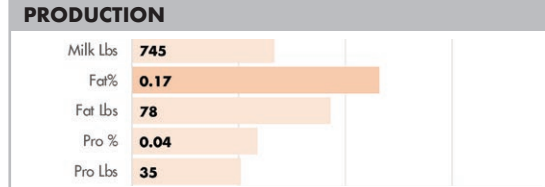
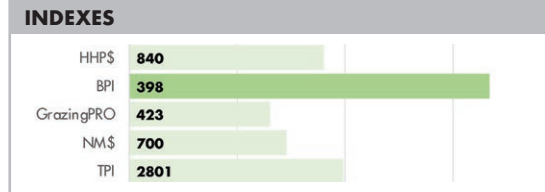

DMac daughters



MGGD: Miller-Ff Ssire Exotic-ET VG-86

### PHYSICAL TRAIT EVALUATION

CDCB/HA Genetic Eval. 04-24  
 113 dtrs. 77 herds  
 86% Rel.

PTAT: 1.71 UDC: 1.83 FLC: 1.30 TPI: 2801

Stature	Short	1.18	Tall
Strength	Frail	0.07	Strong
Body Depth	Shallow	-0.06	Deep
Dairy Form	Tight Ribbed	0.67	Open Ribbed
Rump Width	Narrow	1.08	Wide
Rump Angle	High Pins	1.01	Sloped
Rear Leg (side view)	Posty	0.87	Sickled
Rear Leg (rear view)	Hock-in	1.77	Straight
Foot Angle	Low Angle	0.91	Steep Angle
Feet & Leg Score	Low	1.42	High
Fore Udder	Loose	1.95	Strong
Rear Udder Height	Low	2.34	High
Rear Udder Width	Narrow	1.93	Wide
Udder Cleft	Weak	1.28	Strong
Udder Depth	Deep	2.05	Shallow
Front Teat Placement	Wide	1.46	Close
Rear Teat Placement	Wide	1.45	Close
Teat Length	Short	-0.36	Long



USDA-CDCB  
 Genomic Eval.  
 04-24 AUS and  
 CDN Genomic  
 Eval. 04-24  
 Zoetis 04-24

## 250HO12961 WOODCREST KING DOC

**KINGBOY X MACK X SNOWMAN** TR TP TC TY TV TL TD TE HH1T HH2T HH3T HH4T HH5T HH6T

**HOLSTEIN** NASIS: 80FFMDK BETA CASEIN: A1A2 \$30 RRP \$65 SEXED  
 BPI: 226 OT: 104 MS: 108 MILKING SPEED: 103 TEMP: 101

DAM: WCD-ZBW MACK DADDY-ET VG-88  
 3-01 3X 365D 17944 KGM 3.3% 591 KGF 3.2% 581 KGP  
 MGD: MS HOVDEN DOLLY-RAE-ET EX-91  
 2-03 3X 343D 14370 KGM 3.3% 469 KGF 3.3% 467 KGP

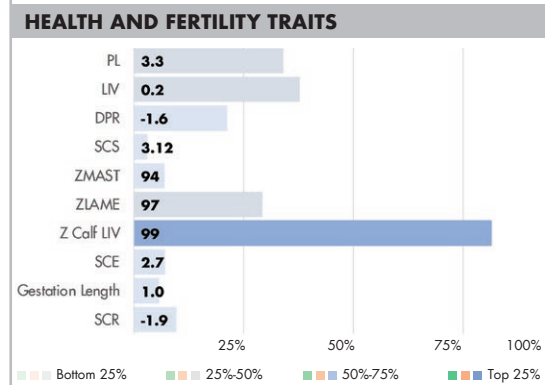
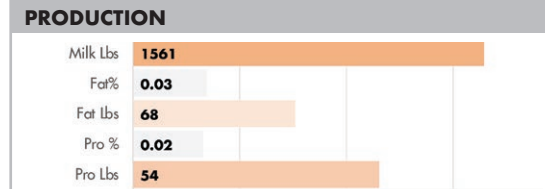
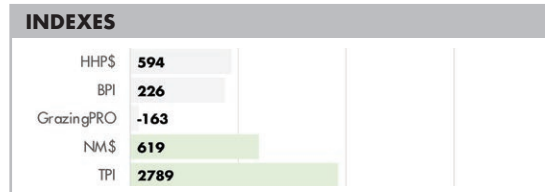

Clydevale Doc Cleavage VG-88

### PHYSICAL TRAIT EVALUATION

CDCB/HA Genetic Eval. 04-24  
 19997 dtrs. 4834 herds  
 99% Rel.

PTAT: 3.15 UDC: 2.07 FLC: 1.90 TPI: 2789

Stature	Short	3.03	Tall
Strength	Frail	1.69	Strong
Body Depth	Shallow	2.41	Deep
Dairy Form	Tight Ribbed	3.63	Open Ribbed
Rump Width	Narrow	2.03	Wide
Rump Angle	High Pins	0.18	Sloped
Rear Leg (side view)	Posty	1.32	Sickled
Rear Leg (rear view)	Hock-in	2.65	Straight
Foot Angle	Low Angle	2.62	Steep Angle
Feet & Leg Score	Low	2.36	High
Fore Udder	Loose	2.45	Strong
Rear Udder Height	Low	3.41	High
Rear Udder Width	Narrow	3.90	Wide
Udder Cleft	Weak	2.33	Strong
Udder Depth	Deep	1.05	Shallow
Front Teat Placement	Wide	1.69	Close
Rear Teat Placement	Wide	2.48	Close
Teat Length	Short	0.49	Long



IB/MACEG 04-24  
 04-24 AUS and  
 CDN Genomic  
 Eval. 04-24  
 Zoetis 04-24

# WHY WWS?



HERE FOR YOU.

“ We have been using World Wides Sires Mating Program for ten years and counting. Our breeding goal has always been to build a uniform, high fat and protein component, low SCC and fertile herd, while eliminating inbreeding. With our genetic consultant we work together often to monitor these goals and have re-evaluated breeding strategies due to our change in housing system and the industry demand for a better-quality low SCC milk. We have recently noticed a massive improvement on our first lactation group of heifers from switching to higher elite sires (NxGEN) versus using lower price sires three years ago.

**We have seen improvements in milk production, conception rates, and cell count differences already in the heifers and price per dose doesn't worry anymore, once you see the amazing heifers full of milk in the dairy.**

WWS has always provided a professional service, from individually scoring the cows, generating the list of preferred sires for our operation and to having WWS Global consultants providing international advice to our farm business. ”

**Ray & Leanne Smith; Yarrimbah Farms**

Mathoura, NSW | Photo L-R: Darren, Ray & Justin Smith



# FLASH



744HO17043 MR TATOO FLASH-ET

**TATOO X SOLOMON X BRAXTON** TR TP TM TC TL TD TE HH1T HH2T HH3T HH4T HH5T HH6T **A2A2**

**HOLSTEIN** NASIS: 80FFVK5 BETA CASEIN: A2A2 \$50 RRP \$75 SEXED  
BPI: 133 OT: 106 MS: 110 MILKING SPEED: 102 TEMP: 104

DAM: OAKFIELD SOLOM FOOTLOOSE-ET EX-97  
5-03 2X 300D 11703 KGM 4.2% 487 KGF 3.0% 356 KGP  
MGD: DUCKETT-SA BRAXTN FRISCO-ET EX-94  
5-01 3X 365D 14851 KGM 3.3% 497 KGF 2.8% 409 KGP

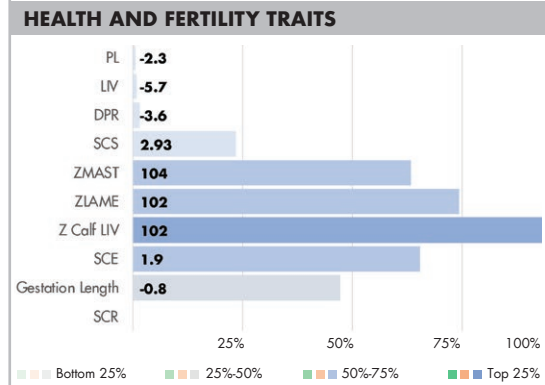
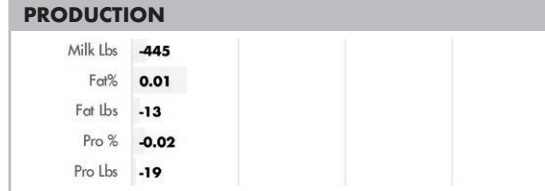

Dam: Oakfield Solom Footloose-ET EX-97

### PHYSICAL TRAIT EVALUATION

PTAT: 3.02 UDC: 2.34 FLC: 0.71 TPI: 1824

CDCB/HA Genetic Eval. 04-24  
0 dtrs. 0 herds  
81% Rel.

Stature	Short	2.95	Tall
Strength	Frail	1.24	Strong
Body Depth	Shallow	2.20	Deep
Dairy Form	Tight Ribbed	2.66	Open Ribbed
Rump Width	Narrow	3.21	Wide
Rump Angle	High Pins	1.06	Sloped
Rear Leg (side view)	Posty	2.04	Sickled
Rear Leg (rear view)	Hock-in	0.62	Straight
Foot Angle	Low Angle	1.54	Steep Angle
Feet & Leg Score	Low	1.55	High
Fore Udder	Loose	3.52	Strong
Rear Udder Height	Low	2.88	High
Rear Udder Width	Narrow	2.82	Wide
Udder Cleft	Weak	2.88	Strong
Udder Depth	Deep	2.65	Shallow
Front Teat Placement	Wide	1.82	Close
Rear Teat Placement	Wide	2.27	Close
Teat Length	Short	0.43	Long



USDA-CDCB  
Genomic Eval.  
04-24 AUS and  
CDN Genomic  
Eval. 04-24  
Zoetis 04-24

# HAKAN-P



7HO16493 SIEMERS WOLF HAKAN-P-ET

**WOLFGANG P X LUSTER-P X DOC** TR PC TC TY TV TL TD TE HH1T HH2T HH3T HH4T HH5T HH6T **A2A2**

**HOLSTEIN** NASIS: 80FFUGH BETA CASEIN: A2A2 \$28 RRP \$65 SEXED  
BPI: 335 OT: 105 MS: 111 MILKING SPEED: 102 TEMP: 102

DAM: SIEMERS LSTR HANAN 33317-ET VG-89  
2-03 2X 281D 12782 KGM 4.3% 545 KGF 3.6% 464 KGP  
MGD: SIEMERS DOC HANAN 28286-ET EX-92  
3-05 2X 365D 18289 KGM 4.3% 782 KGF 3.4% 614 KGP

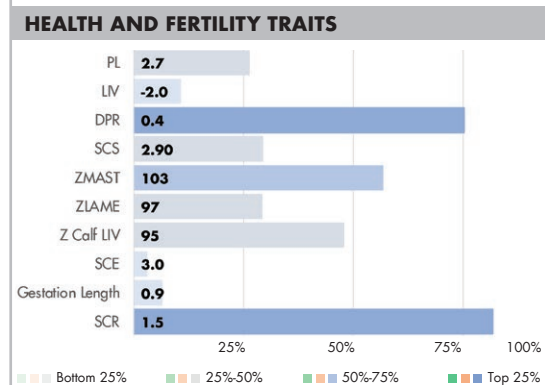
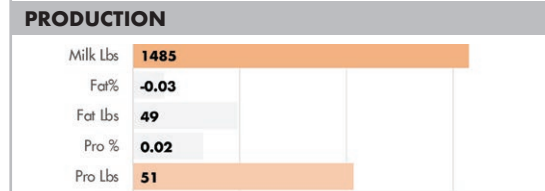
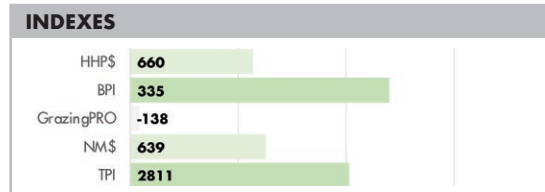

Dam: Siemers Lstr Hanan 33317-ET VG-89

### PHYSICAL TRAIT EVALUATION

PTAT: 3.31 UDC: 2.81 FLC: 1.34 TPI: 2811

CDCB/HA Genetic Eval. 04-24  
0 dtrs. 0 herds  
79% Rel.

Stature	Short	3.33	Tall
Strength	Frail	0.64	Strong
Body Depth	Shallow	1.92	Deep
Dairy Form	Tight Ribbed	3.99	Open Ribbed
Rump Width	Narrow	3.10	Wide
Rump Angle	High Pins	0.54	Sloped
Rear Leg (side view)	Posty	1.66	Sickled
Rear Leg (rear view)	Hock-in	1.85	Straight
Foot Angle	Low Angle	1.54	Steep Angle
Feet & Leg Score	Low	2.07	High
Fore Udder	Loose	2.96	Strong
Rear Udder Height	Low	4.53	High
Rear Udder Width	Narrow	4.39	Wide
Udder Cleft	Weak	2.53	Strong
Udder Depth	Deep	2.32	Shallow
Front Teat Placement	Wide	1.70	Close
Rear Teat Placement	Wide	2.31	Close
Teat Length	Short	0.64	Long



USDA-CDCB  
Genomic Eval.  
04-24 AUS and  
CDN Genomic  
Eval. 04-24  
Zoetis 04-24

# HALIANT-P



385 BPI

7HO17162 SIEMERS HALIANT-P-ET

**PAZZLE X LUSTER-P X DOC** TR PC TM TC TY TV TL TD TE HH1T HH2T HH3T HH4T HH5T HH6T **A2A2**

**HOLSTEIN** NASIS: 80FFVR1 BETA CASEIN: A2A2 \$45 RRP \$80 SEXED

BPI: 385 OT: 103 MS: 107 MILKING SPEED: 101 TEMP: 103

DAM: SIEMERS LSTR HANAN 33317-ET VG-89

2-03 2X 281D 12782 KGM 4.3% 545 KGF 3.6% 464 KGP

MGD: SIEMERS DOC HANAN 28286-ET EX-92

3-05 2X 365D 18289 KGM 4.3% 782 KGF 3.4% 614 KGP

## INDEXES

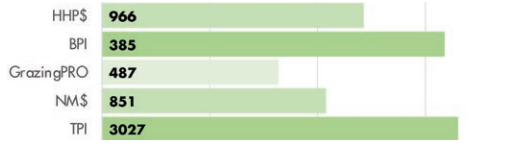

## PRODUCTION

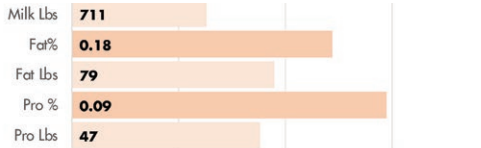

## HEALTH AND FERTILITY TRAITS

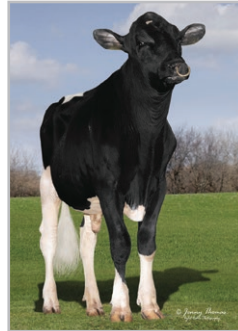
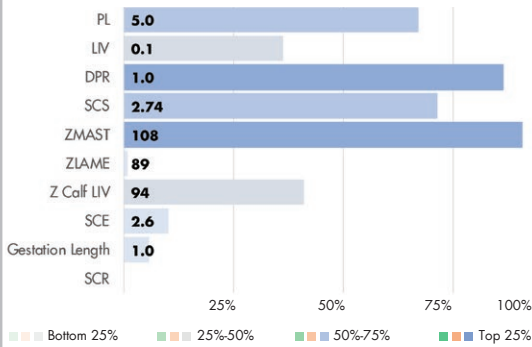

Dam: Siemers Lstr Hanan 33317-ET VG-89

## PHYSICAL TRAIT EVALUATION

CDCB/HA Genetic Eval. 04-24  
0 dtrs. 0 herds  
79% Rel.

PTAT: 3.27 UDC: 2.45 FLC: 2.10 TPI: 3027

Stature	Short	2.17	Tall
Strength	Frail	1.19	Strong
Body Depth	Shallow	1.95	Deep
Dairy Form	Tight Ribbed	3.07	Open Ribbed
Rump Width	Narrow	2.94	Wide
Rump Angle	High Pins	-1.02	Sloped
Rear Leg (side view)	Posty	0.94	Sickled
Rear Leg (rear view)	Hock-in	2.81	Straight
Foot Angle	Low Angle	2.22	Steep Angle
Feet & Leg Score	Low	2.32	High
Fore Udder	Loose	3.01	Strong
Rear Udder Height	Low	3.43	High
Rear Udder Width	Narrow	3.66	Wide
Udder Cleft	Weak	2.41	Strong
Udder Depth	Deep	1.67	Shallow
Front Teat Placement	Wide	2.05	Close
Rear Teat Placement	Wide	2.56	Close
Teat Length	Short	1.22	Long



USDA-CDCB  
Genomic Eval.  
04-24 AUS and  
CDN Genomic  
Eval. 04-24  
Zoetis 04-24

# HANX-P



7HO16387 SIEMERS HANAN HANX-P-ET

**HANANS X LUSTER-P X DOC** TR PC TC TY TV TL TD TE HH1T HH2T HH3T HH4T HH5T HH6T **A2A2**

**HOLSTEIN** NASIS: 80FFUET BETA CASEIN: A2A2 \$24 RRP \$55 SEXED

BPI: 311 OT: 105 MS: 108 MILKING SPEED: 102 TEMP: 102

DAM: SIEMERS LSTR HANAN 33317-ET VG-89

2-03 2X 281D 12782 KGM 4.3% 545 KGF 3.6% 464 KGP

MGD: SIEMERS DOC HANAN 28286-ET EX-92

3-05 2X 365D 18289 KGM 4.3% 782 KGF 3.4% 614 KGP

## INDEXES



## PRODUCTION

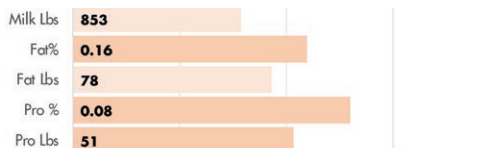

## HEALTH AND FERTILITY TRAITS

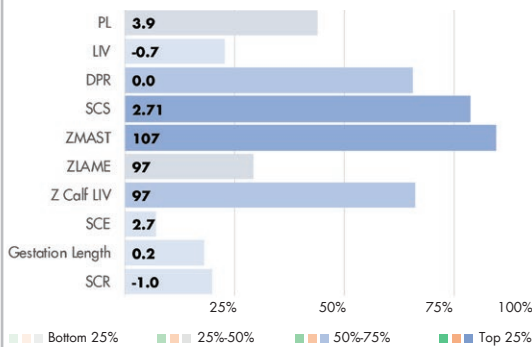

Dam: Siemers Lstr Hanan 33317-ET VG-89

## PHYSICAL TRAIT EVALUATION

CDCB/HA Genetic Eval. 04-24  
0 dtrs. 0 herds  
81% Rel.

PTAT: 3.43 UDC: 2.69 FLC: 1.71 TPI: 2988

Stature	Short	3.29	Tall
Strength	Frail	1.46	Strong
Body Depth	Shallow	2.34	Deep
Dairy Form	Tight Ribbed	3.17	Open Ribbed
Rump Width	Narrow	3.66	Wide
Rump Angle	High Pins	-0.68	Sloped
Rear Leg (side view)	Posty	1.35	Sickled
Rear Leg (rear view)	Hock-in	2.37	Straight
Foot Angle	Low Angle	2.31	Steep Angle
Feet & Leg Score	Low	2.29	High
Fore Udder	Loose	3.11	Strong
Rear Udder Height	Low	4.42	High
Rear Udder Width	Narrow	4.07	Wide
Udder Cleft	Weak	2.20	Strong
Udder Depth	Deep	2.24	Shallow
Front Teat Placement	Wide	1.71	Close
Rear Teat Placement	Wide	2.08	Close
Teat Length	Short	0.82	Long



USDA-CDCB  
Genomic Eval.  
04-24 AUS and  
CDN Genomic  
Eval. 04-24  
Zoetis 04-24

# HARLEY



7HO17039 DUCKETT PEARCE HARLEY-ET

**PEARCE X DOC X JEDI** TR TP TM TC TL TD TE HH1T HH2T HH3T HH4T HH5T HH6T **A2A2**

**HOLSTEIN** NASIS: 80FFVR2 BETA CASEIN: A2A2 \$50 RRP \$85 SEXED  
BPI: 287 OT: 100 MS: 102 MILKING SPEED: 101 TEMP: 102

DAM: S-SI DOC HAVE NOT 8784-ET EX-96  
4-05 2X 320D 16180 KGM 3.9% 637 KGF 3.1% 497 KGP  
MGD: FLY-HIGHER JEDI HAVENOT-ET VG-86  
4-07 3X 365D 14256 KGM 3.1% 447 KGF 3.1% 442 KGP

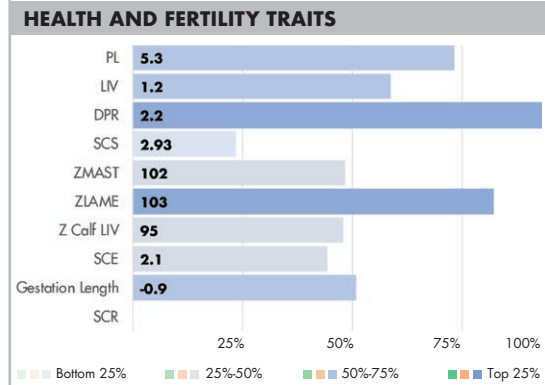
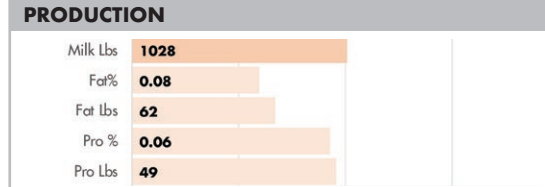
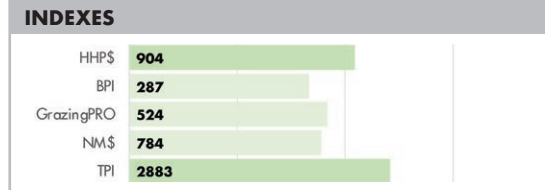

Dam: S-SI Doc Have Not 8784-ET EX-96

### PHYSICAL TRAIT EVALUATION

CDCB/HA Genetic Eval. 04-24  
0 dtrs. 0 herds  
79% Rel.

PTAT: 2.13 UDC: 2.02 FLC: 0.57 TPI: 2883

Stature	Short	1.38	Tall
Strength	Frail	1.27	Strong
Body Depth	Shallow	1.19	Deep
Dairy Form	Tight Ribbed	1.51	Open Ribbed
Rump Width	Narrow	2.73	Wide
Rump Angle	High Pins	-1.47	Sloped
Rear Leg (side view)	Posty	0.04	Sickled
Rear Leg (rear view)	Hock-in	1.15	Straight
Foot Angle	Low Angle	1.14	Steep Angle
Feet & Leg Score	Low	0.70	High
Fore Udder	Loose	2.26	Strong
Rear Udder Height	Low	2.31	High
Rear Udder Width	Narrow	2.99	Wide
Udder Cleft	Weak	1.97	Strong
Udder Depth	Deep	1.54	Shallow
Front Teat Placement	Wide	1.46	Close
Rear Teat Placement	Wide	2.04	Close
Teat Length	Short	-0.09	Long



USDA-CDCB  
Genomic Eval.  
04-24 AUS and  
CDN Genomic  
Eval. 04-24  
Zoetis 04-24

# HARMONY



250HO15955 AOT PERFECT HARMONY-ET

**PERFECT X POSITIVE X DELTA** TR TP TC TY TV TL TD TE HH1T HH2T HH3T HH4T HH5T HH6T

**HOLSTEIN** NASIS: 80FFTT1 BETA CASEIN: A1A2 \$28 RRP \$60 SEXED  
BPI: 350 OT: 100 MS: 102 MILKING SPEED: 103 TEMP: 103

DAM: AOT POSITIVE HALLMARK-ET VG-85  
2-02 3X 199D 8623 KGM 4.5% 393 KGF 3.2% 273 KGP  
MGD: COOKIECUTTER DTA HABITAN-ET EX-90  
2-04 3X 365D 16456 KGM 4.7% 774 KGF 3.2% 520 KGP

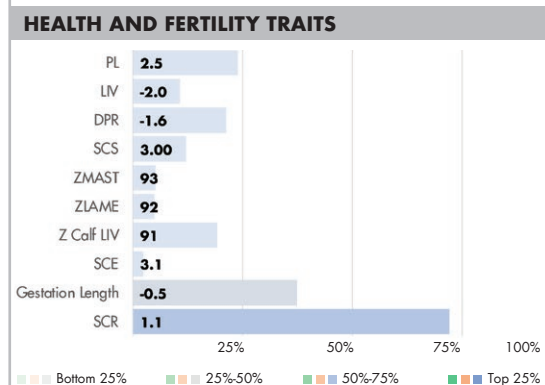
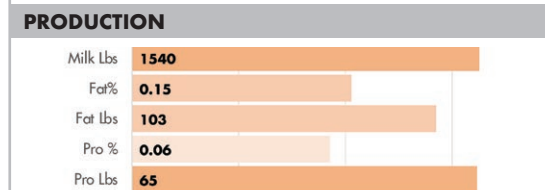
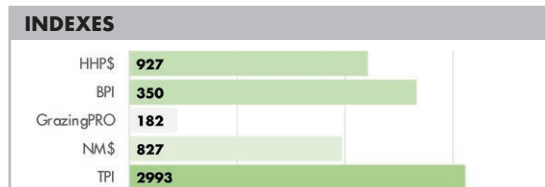

MGD: Cookiecutter Dta Habitan-ET EX-90

Dam: Aot Positive Hallmark-ET VG-85

### PHYSICAL TRAIT EVALUATION

CDCB/HA Genetic Eval. 04-24  
0 dtrs. 0 herds  
81% Rel.

PTAT: 2.75 UDC: 2.51 FLC: 1.03 TPI: 2993

Stature	Short	1.96	Tall
Strength	Frail	1.48	Strong
Body Depth	Shallow	1.47	Deep
Dairy Form	Tight Ribbed	1.88	Open Ribbed
Rump Width	Narrow	2.45	Wide
Rump Angle	High Pins	1.44	Sloped
Rear Leg (side view)	Posty	-0.06	Sickled
Rear Leg (rear view)	Hock-in	1.84	Straight
Foot Angle	Low Angle	1.51	Steep Angle
Feet & Leg Score	Low	1.22	High
Fore Udder	Loose	2.99	Strong
Rear Udder Height	Low	3.20	High
Rear Udder Width	Narrow	3.73	Wide
Udder Cleft	Weak	2.20	Strong
Udder Depth	Deep	1.77	Shallow
Front Teat Placement	Wide	1.67	Close
Rear Teat Placement	Wide	2.29	Close
Teat Length	Short	0.03	Long



USDA-CDCB  
Genomic Eval.  
04-24 AUS and  
CDN Genomic  
Eval. 04-24  
Zoetis 04-24



# HARPY



HOLSTEIN

250HO16492 SIEMERS HOME HARPY 36469-ET **A2A2**

**HOMECOMING X LUSTER-P X DOC** TR TP TC TY TV TL TD TE HH1T HH2T HH3T HH4T HH5T HH6T

**HOLSTEIN** NASIS: 80FFUEV BETA CASEIN: A2A2 \$36 RRP \$70 SEXED

BPI: 352 OT: 108 MS: 111 MILKING SPEED: 101 TEMP: 102

DAM: SIEMERS LSTR HANAN 33317-ET VG-89

2-03 2X 281D 12782 KGM 4.3% 545 KGF 3.6% 464 KGP

MGD: SIEMERS DOC HANAN 28286-ET EX-92

3-05 2X 365D 18289 KGM 4.3% 782 KGF 3.4% 614 KGP

## INDEXES

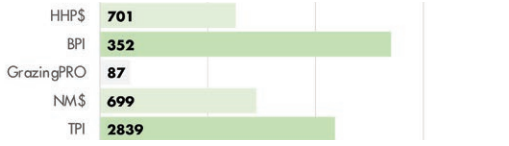

## PRODUCTION

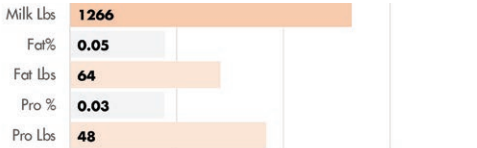

## HEALTH AND FERTILITY TRAITS

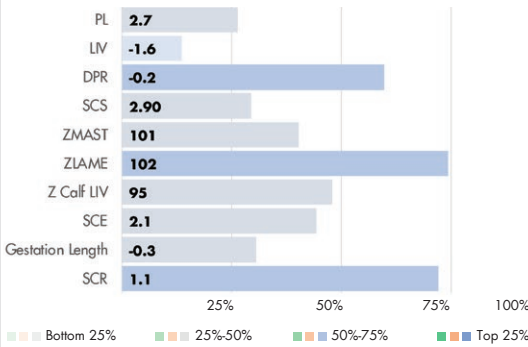

Dam: Siemers Lstr Hanan 33317-ET VG-89

## PHYSICAL TRAIT EVALUATION

CDCB/HA Genetic Eval. 04-24

0 dtrs. 0 herds  
79% Rel.

PTAT: 3.04 UDC: 2.49 FLC: 0.99 TPI: 2839

Stature	Short	2.72	Tall
Strength	Frail	1.00	Strong
Body Depth	Shallow	2.04	Deep
Dairy Form	Tight Ribbed	3.39	Open Ribbed
Rump Width	Narrow	2.85	Wide
Rump Angle	High Pins	0.82	Sloped
Rear Leg (side view)	Posty	1.59	Sickled
Rear Leg (rear view)	Hock-in	1.18	Straight
Foot Angle	Low Angle	1.19	Steep Angle
Feet & Leg Score	Low	1.66	High
Fore Udder	Loose	2.99	Strong
Rear Udder Height	Low	3.67	High
Rear Udder Width	Narrow	3.52	Wide
Udder Cleft	Weak	2.24	Strong
Udder Depth	Deep	2.12	Shallow
Front Teat Placement	Wide	1.75	Close
Rear Teat Placement	Wide	1.96	Close
Teat Length	Short	0.28	Long



USDA-CDCB  
Genomic Eval.  
04-24 AUS and  
CDN Genomic  
Eval. 04-24  
Zoetis 04-24

# HAS IT ALL



7HO16295 DUCKETT PFCT HAS IT ALLE-ET

**PERFECT X DOC X JEDI** TR TP TC TY TV TL TD TE HH1T HH2T HH3T HH4T HH5T HH6T **A2A2**

**HOLSTEIN** NASIS: 80FFUCR BETA CASEIN: A2A2 \$38 RRP \$75 SEXED

BPI: 220 OT: 103 MS: 105 MILKING SPEED: 100 TEMP: 103

DAM: S-SI DOC HAVE NOT 8784-ET EX-96

4-05 2X 320D 16180 KGM 3.9% 637 KGF 3.1% 497 KGP

MGD: FLY-HIGHER JEDI HAVENOT-ET VG-86

4-07 3X 365D 14256 KGM 3.1% 447 KGF 3.1% 442 KGP

## INDEXES



## PRODUCTION

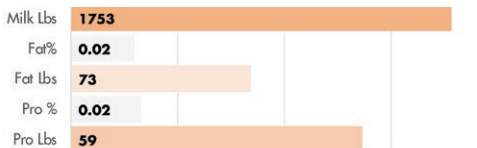

## HEALTH AND FERTILITY TRAITS

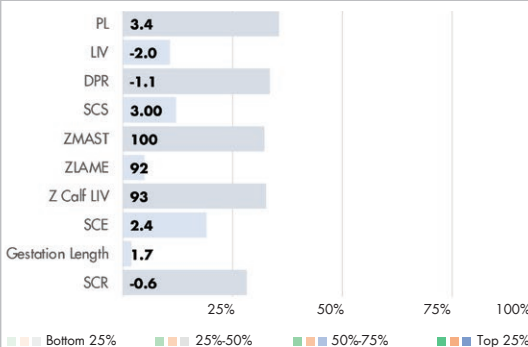

Dam: S-SI Doc Have Not 8784-ET EX-96

## PHYSICAL TRAIT EVALUATION

CDCB/HA Genetic Eval. 04-24

0 dtrs. 0 herds  
81% Rel.

PTAT: 2.85 UDC: 2.24 FLC: 1.50 TPI: 2868

Stature	Short	1.30	Tall
Strength	Frail	1.69	Strong
Body Depth	Shallow	1.51	Deep
Dairy Form	Tight Ribbed	1.58	Open Ribbed
Rump Width	Narrow	2.98	Wide
Rump Angle	High Pins	-1.15	Sloped
Rear Leg (side view)	Posty	-0.51	Sickled
Rear Leg (rear view)	Hock-in	2.59	Straight
Foot Angle	Low Angle	2.02	Steep Angle
Feet & Leg Score	Low	1.38	High
Fore Udder	Loose	2.36	Strong
Rear Udder Height	Low	3.21	High
Rear Udder Width	Narrow	3.83	Wide
Udder Cleft	Weak	2.03	Strong
Udder Depth	Deep	0.66	Shallow
Front Teat Placement	Wide	0.83	Close
Rear Teat Placement	Wide	1.60	Close
Teat Length	Short	1.10	Long



USDA-CDCB  
Genomic Eval.  
04-24 AUS and  
CDN Genomic  
Eval. 04-24  
Zoetis 04-24

# HECKER



7HO15769 S-S-I PERFECT HECKER-ET

**PARFECT X LEGACY X ACHIEVER** TR TP TC TY TV TL TD TE HH1T HH2T HH3T HH4T HH5T HH6T **A2A2**

**HOLSTEIN** NASIS: 80FFTR2 BETA CASEIN: A2A2 \$30 RRP \$70 SEXED  
BPI: 336 OT: 99 MS: 101 MILKING SPEED: 101 TEMP: 99

DAM: WINSTAR S-S8 4367 12441-ET  
2-01 2X 332D 11294 KGM 4.5% 505 KGF 3.3% 369 KGP  
MGD: WINSTAR ACHIEVER MODEL-ET

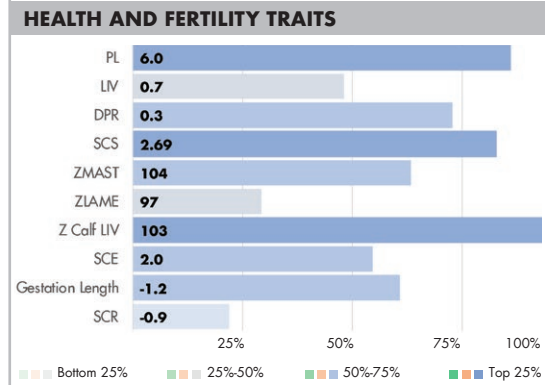
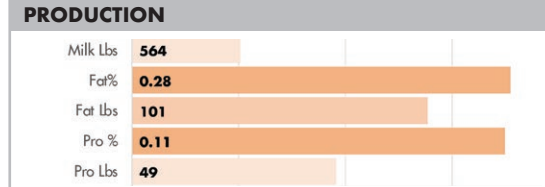
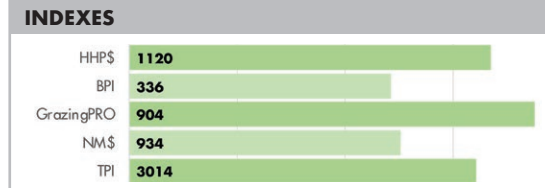

Paternal sister: Duckett Perfect Hallie-ET VG-87



4th dam: S-S-I Moonry Myesha 9071-ET VG-85

### PHYSICAL TRAIT EVALUATION

CDCB/HA Genetic Eval. 04-24  
0 dtrs. 0 herds  
81% Rel.

PTAT: 1.63 UDC: 1.87 FLC: 0.94 TPI: 3014

Stature	Short		0.58	Tall
Strength	Frail		0.73	Strong
Body Depth	Shallow		0.08	Deep
Dairy Form	Tight Ribbed		-0.16	Open Ribbed
Rump Width	Narrow		2.11	Wide
Rump Angle	High Pins		-0.54	Sloped
Rear Leg (side view)	Posty		-0.30	Sickled
Rear Leg (rear view)	Hock-in		1.86	Straight
Foot Angle	Low Angle		0.62	Steep Angle
Feet & Leg Score	Low		0.77	High
Fore Udder	Loose		1.96	Strong
Rear Udder Height	Low		2.13	High
Rear Udder Width	Narrow		2.03	Wide
Udder Cleft	Weak		1.67	Strong
Udder Depth	Deep		1.65	Shallow
Front Teat Placement	Wide		1.02	Close
Rear Teat Placement	Wide		1.46	Close
Teat Length	Short		-0.22	Long



USDA-CDCB  
Genomic Eval.  
04-24 AUS and  
CDN Genomic  
Eval. 04-24  
Zoetis 04-24

# HENDRIX

744HO16956 DUCKETT TATOO HENDRIX-ET

**TATOO X DOC X JEDI** TR TP TM TC TL TD TE HH1T HH2T HH3T HH4T HH5T HH6T

**HOLSTEIN** NASIS: 80FFVK6 BETA CASEIN: A1A2 \$50 RRP \$75 SEXED  
BPI: 285 OT: 107 MS: 109 MILKING SPEED: 102 TEMP: 101

DAM: S-S-I DOC HAVE NOT 8784-ET EX-96  
4-05 2X 320D 16180 KGM 3.9% 637 KGF 3.1% 497 KGP  
MGD: FLY-HIGHER JEDI HAVENOT-ET VG-86  
4-07 3X 365D 14256 KGM 3.1% 447 KGF 3.1% 442 KGP

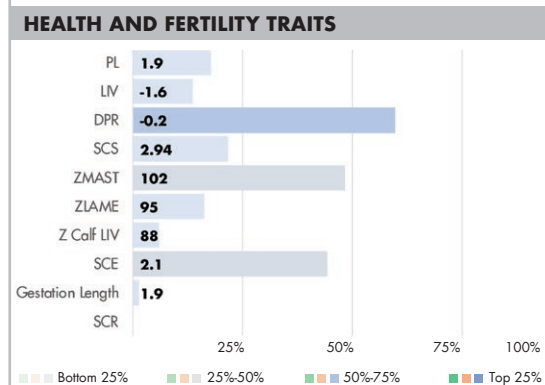
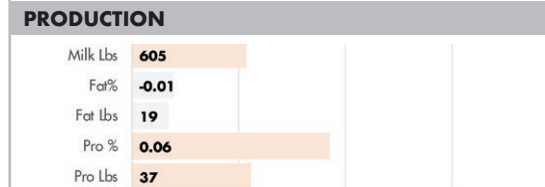
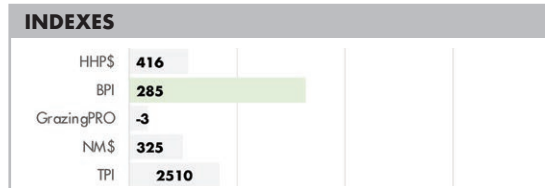

Dam: S-S-I Doc Have Not 8784-ET EX-96

### PHYSICAL TRAIT EVALUATION

CDCB/HA Genetic Eval. 04-24  
0 dtrs. 0 herds  
81% Rel.

PTAT: 2.93 UDC: 2.35 FLC: 0.74 TPI: 2510

Stature	Short		2.52	Tall
Strength	Frail		1.33	Strong
Body Depth	Shallow		1.80	Deep
Dairy Form	Tight Ribbed		2.43	Open Ribbed
Rump Width	Narrow		3.28	Wide
Rump Angle	High Pins		0.38	Sloped
Rear Leg (side view)	Posty		1.28	Sickled
Rear Leg (rear view)	Hock-in		0.78	Straight
Foot Angle	Low Angle		1.68	Steep Angle
Feet & Leg Score	Low		1.35	High
Fore Udder	Loose		3.30	Strong
Rear Udder Height	Low		3.14	High
Rear Udder Width	Narrow		3.29	Wide
Udder Cleft	Weak		1.70	Strong
Udder Depth	Deep		2.21	Shallow
Front Teat Placement	Wide		1.39	Close
Rear Teat Placement	Wide		1.43	Close
Teat Length	Short		-0.44	Long



USDA-CDCB  
Genomic Eval.  
04-24 AUS and  
CDN Genomic  
Eval. 04-24  
Zoetis 04-24

# HOMECOMING



HOLSTEIN

250HO15397 AOT HOMECOMING-ET

**SPARTACUS X DELTA X DAY** TR TP TM TC TY TV TL TD TE HH1T HH2T HH3T HH4T HH5T HH6T **A2A2**

**HOLSTEIN** NASIS: 80FFTB2 BETA CASEIN: A2A2 \$30 RRP \$58 SEXED

BPI: 351 OT: 104 MS: 108 MILKING SPEED: 105 TEMP: 102

DAM: COOKIECUTTER DTA HABITAN-ET EX-90

2-04 3X 365D 16456 KGM 4.7% 774 KGF 3.2% 520 KGP

MGD: COOKIECUTTER DAY HALEY-ET VG-88

3-03 3X 365D 14470 KGM 4.4% 635 KGF 3.2% 468 KGP

## INDEXES

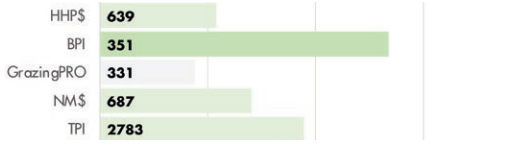

## PRODUCTION

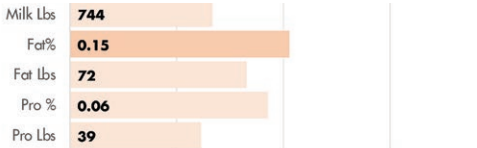

## HEALTH AND FERTILITY TRAITS

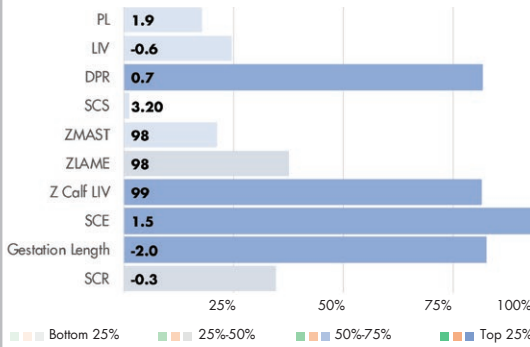

Dam: Cookiecutter Dta Habitan-ET EX-90

## PHYSICAL TRAIT EVALUATION

CDCB/HA Genetic Eval. 04-24  
0 dtrs. 0 herds  
83% Rel.

PTAT: 2.81 UDC: 2.47 FLC: 0.28 TPI: 2783

Stature	Short	1.76	Tall
Strength	Frail	0.73	Strong
Body Depth	Shallow	1.52	Deep
Dairy Form	Tight Ribbed	2.40	Open Ribbed
Rump Width	Narrow	1.68	Wide
Rump Angle	High Pins	0.10	Sloped
Rear Leg (side view)	Posty	1.44	Sickled
Rear Leg (rear view)	Hock-in	-0.17	Straight
Foot Angle	Low Angle	0.69	Steep Angle
Feet & Leg Score	Low	0.91	High
Fore Udder	Loose	3.36	Strong
Rear Udder Height	Low	3.05	High
Rear Udder Width	Narrow	2.72	Wide
Udder Cleft	Weak	1.78	Strong
Udder Depth	Deep	2.54	Shallow
Front Teat Placement	Wide	1.88	Close
Rear Teat Placement	Wide	1.64	Close
Teat Length	Short	-0.78	Long



USDA-CDCB  
Genomic Eval.  
04-24 AUS and  
CDN Genomic  
Eval. 04-24  
Zoetis 04-24

# HOMER



7HO16791 DUCKETT DOC 8784 HOMER-ET

**HOMECOMING X DOC X JEDI** TR TP TM TC TY TV TL TD TE HH1T HH2T HH3T HH4T HH5T HH6T **A2A2**

**HOLSTEIN** NASIS: 80FFVC9 BETA CASEIN: A2A2 \$45 RRP \$75 SEXED

BPI: 325 OT: 102 MS: 106 MILKING SPEED: 104 TEMP: 103

DAM: S-SI DOC HAVE NOT 8784-ET EX-96

4-05 2X 320D 16180 KGM 3.9% 637 KGF 3.1% 497 KGP

MGD: FLY-HIGHER JEDI HAVENOT-ET VG-86

4-07 3X 365D 14256 KGM 3.1% 447 KGF 3.1% 442 KGP

## INDEXES



## PRODUCTION



## HEALTH AND FERTILITY TRAITS

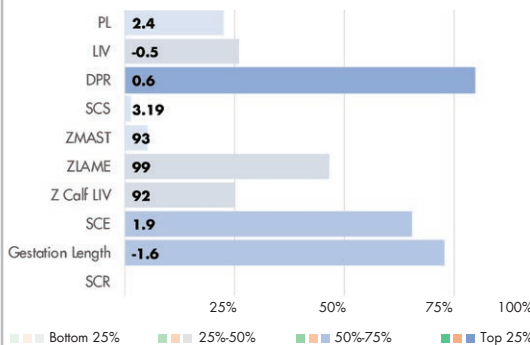

Dam: S-SI Doc Have Not 8784-ET EX-96

## PHYSICAL TRAIT EVALUATION

CDCB/HA Genetic Eval. 04-24  
0 dtrs. 0 herds  
79% Rel.

PTAT: 2.69 UDC: 2.31 FLC: 0.13 TPI: 2833

Stature	Short	2.09	Tall
Strength	Frail	1.35	Strong
Body Depth	Shallow	1.88	Deep
Dairy Form	Tight Ribbed	2.57	Open Ribbed
Rump Width	Narrow	1.96	Wide
Rump Angle	High Pins	0.05	Sloped
Rear Leg (side view)	Posty	0.83	Sickled
Rear Leg (rear view)	Hock-in	0.14	Straight
Foot Angle	Low Angle	0.82	Steep Angle
Feet & Leg Score	Low	0.69	High
Fore Udder	Loose	2.90	Strong
Rear Udder Height	Low	3.08	High
Rear Udder Width	Narrow	3.32	Wide
Udder Cleft	Weak	1.86	Strong
Udder Depth	Deep	1.86	Shallow
Front Teat Placement	Wide	1.81	Close
Rear Teat Placement	Wide	1.82	Close
Teat Length	Short	-0.55	Long



USDA-CDCB  
Genomic Eval.  
04-24 AUS and  
CDN Genomic  
Eval. 04-24  
Zoetis 04-24

# HULLABALOO



383 BPI

250HO15713 AOT HULLABALOO-ET

**MAGNITUDE X POSITIVE X DELTA** TR TP TC TY TV TL TD TE HH1T HH2T HH3T HH4T HH5T HH6T

**HOLSTEIN** NASIS: 80FTF2 BETA CASEIN: A1A1 \$28 RRP \$60 SEXED

BPI: 383 OT: 100 MS: 105 MILKING SPEED: 103 TEMP: 101

DAM: AOT POSITIVE HALLMARK-ET VG-85

2:02 3X 199D 8623 KGM 4.5% 393 KGF 3.2% 273 KGP

MGD: COOKIECUTTER DTA HABITAN-ET EX-90

2:04 3X 365D 16456 KGM 4.7% 774 KGF 3.2% 520 KGP

## INDEXES



## PRODUCTION

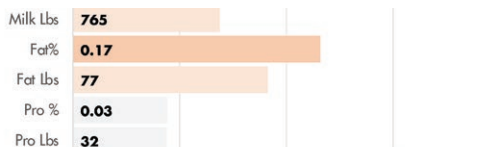

## HEALTH AND FERTILITY TRAITS

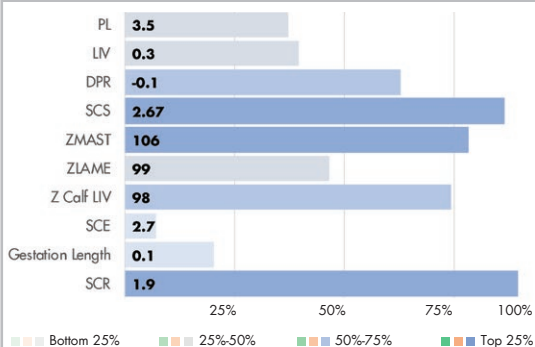

Dam: Aot Positive Hallmark-ET VG-85

## PHYSICAL TRAIT EVALUATION

CDCB/HA Genetic Eval. 04-24  
0 dtrs. 0 herds  
81% Rel.

PTAT: 2.83 UDC: 2.46 FLC: 0.22 TPI: 2817

Stature	Short	2.87	Tall
Strength	Frail	1.43	Strong
Body Depth	Shallow	1.55	Deep
Dairy Form	Tight Ribbed	1.85	Open Ribbed
Rump Width	Narrow	1.94	Wide
Rump Angle	High Pins	0.84	Sloped
Rear Leg (side view)	Posty	0.19	Sickled
Rear Leg (rear view)	Hock-in	-0.37	Straight
Foot Angle	Low Angle	1.73	Steep Angle
Feet & Leg Score	Low	1.08	High
Fore Udder	Loose	3.37	Strong
Rear Udder Height	Low	3.37	High
Rear Udder Width	Narrow	3.11	Wide
Udder Cleft	Weak	1.94	Strong
Udder Depth	Deep	2.70	Shallow
Front Teat Placement	Wide	1.93	Close
Rear Teat Placement	Wide	2.09	Close
Teat Length	Short	-0.45	Long



USDA-CDCB  
Genomic Eval.  
04-24 AUS and  
CDN Genomic  
Eval. 04-24  
Zoetis 04-24

# HULU\*RC



381 BPI

250HO16498 SIEMERS WOLF HULU 37006-ET **A2A2**

**WOLFGANG P X LUSTER-P X DOC** RC TP TC TY TV TL TD TE HH1T HH2T HH3T HH4T HH5T HH6T

**HOLSTEIN** NASIS: 80FFV3 BETA CASEIN: A2A2 \$40 RRP \$75 SEXED

BPI: 381 OT: 110 MS: 115 MILKING SPEED: 102 TEMP: 102

DAM: SIEMERS LSTR HANAN 33317-ET VG-89

2:03 2X 281D 12782 KGM 4.3% 545 KGF 3.6% 464 KGP

MGD: SIEMERS DOC HANAN 28286-ET EX-92

3:05 2X 365D 18289 KGM 4.3% 782 KGF 3.4% 614 KGP

## INDEXES

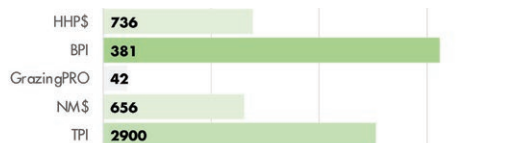

## PRODUCTION

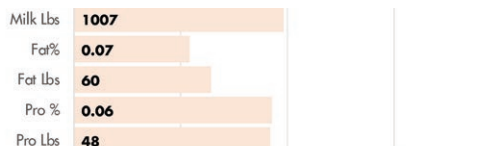

## HEALTH AND FERTILITY TRAITS

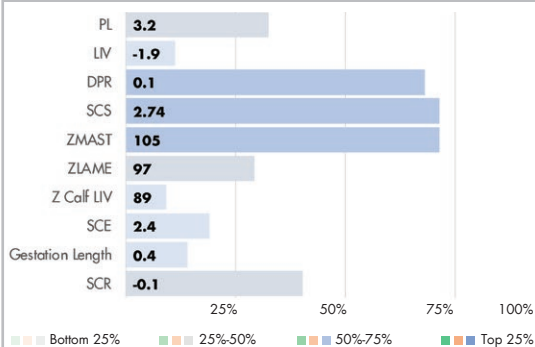

Dam: Siemers Lstr Hanan 33317-ET VG-89

## PHYSICAL TRAIT EVALUATION

CDCB/HA Genetic Eval. 04-24  
0 dtrs. 0 herds  
79% Rel.

PTAT: 3.75 UDC: 3.13 FLC: 1.57 TPI: 2900

Stature	Short	3.95	Tall
Strength	Frail	1.31	Strong
Body Depth	Shallow	2.42	Deep
Dairy Form	Tight Ribbed	3.83	Open Ribbed
Rump Width	Narrow	3.23	Wide
Rump Angle	High Pins	0.66	Sloped
Rear Leg (side view)	Posty	1.79	Sickled
Rear Leg (rear view)	Hock-in	2.14	Straight
Foot Angle	Low Angle	2.28	Steep Angle
Feet & Leg Score	Low	2.41	High
Fore Udder	Loose	3.55	Strong
Rear Udder Height	Low	4.77	High
Rear Udder Width	Narrow	4.65	Wide
Udder Cleft	Weak	2.81	Strong
Udder Depth	Deep	2.93	Shallow
Front Teat Placement	Wide	2.33	Close
Rear Teat Placement	Wide	2.56	Close
Teat Length	Short	0.02	Long



USDA-CDCB  
Genomic Eval.  
04-24 AUS and  
CDN Genomic  
Eval. 04-24  
Zoetis 04-24

# HYPNOTIC



378 BPI

250HO15958 **COOKIECUTTER HYPNOTIC-ET A2A2**

**MOONSHINER X RENEGADE X SLAMDUNK** TR TP TC TY TV TL TD TE HH1T HH2T HH3T HH4T HH5T HH6T

**HOLSTEIN** NASIS: 80FTTV3 BETA CASEIN: A2A2 \$32 RRP \$65 SEXED

BPI: 378 OT: 101 MS: 103 MILKING SPEED: 101 TEMP: 101

DAM: COOKIECUTTER HOLLYN-ET  
2-00 3X 133D 4890 KGM % 175 KGF % 147 KGP

MGD: COOKIECUTTER SLM HOPLITE-ET VG-88  
4-11 3X 297D 15272 KGM 4.1% 624 KGF 3.1% 475 KGP

## INDEXES

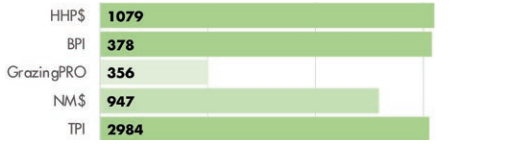

## PRODUCTION

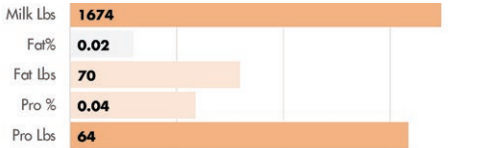

## HEALTH AND FERTILITY TRAITS

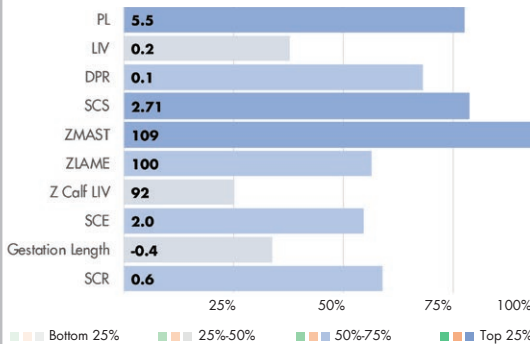

MGD: Cookiecutter Slm Hoptite-ET VG-88



Dam: Cookiecutter Hollyn-ET

## PHYSICAL TRAIT EVALUATION

CDCB/HA Genetic Eval. 04-24  
0 dtrs. 0 herds  
81% Rel.

PTAT: 2.15 UDC: 1.99 FLC: 0.68 TPI: 2984

Stature	Short	1.44	Tall
Strength	Frail	0.52	Strong
Body Depth	Shallow	0.68	Deep
Dairy Form	Tight Ribbed	1.42	Open Ribbed
Rump Width	Narrow	0.94	Wide
Rump Angle	High Pins	-0.72	Sloped
Rear Leg (side view)	Posty	1.10	Sickled
Rear Leg (rear view)	Hock-in	0.65	Straight
Foot Angle	Low Angle	1.07	Steep Angle
Feet & Leg Score	Low	1.04	High
Fore Udder	Loose	2.49	Strong
Rear Udder Height	Low	2.49	High
Rear Udder Width	Narrow	2.11	Wide
Udder Cleft	Weak	1.03	Strong
Udder Depth	Deep	2.33	Shallow
Front Teat Placement	Wide	1.25	Close
Rear Teat Placement	Wide	1.39	Close
Teat Length	Short	-0.13	Long



USDA-CDCB  
Genomic Eval.  
04-24 AUS and  
CDN Genomic  
Eval. 04-24  
Zoetis 04-24

# ISON-P



7HO15790 **HOUIN SSI PERFECT ISON-P-ET**

**PERFECT X ZAREK X REASON** TR PC TC TY TV TL TD TE HH1T HH2T HH3T HH4T HH5T HH6T A2A2

**HOLSTEIN** NASIS: 80FTTLO BETA CASEIN: A2A2 \$30 RRP \$65 SEXED

BPI: 351 OT: 100 MS: 97 MILKING SPEED: 101 TEMP: 101

DAM: S-S-I HD 12077 354-ET GP-83

3-03 3X 305D 14529 KGM 3.5% 514 KGF 3.3% 477 KGP

MGD: S-S-I REASON 11749 12077-ET

## INDEXES

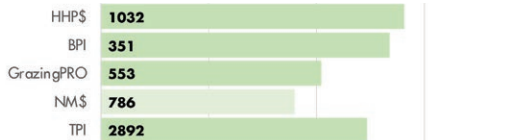

## PRODUCTION

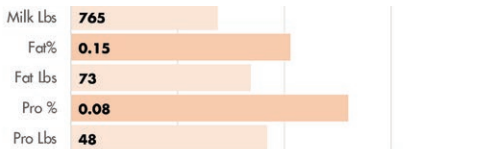

## HEALTH AND FERTILITY TRAITS

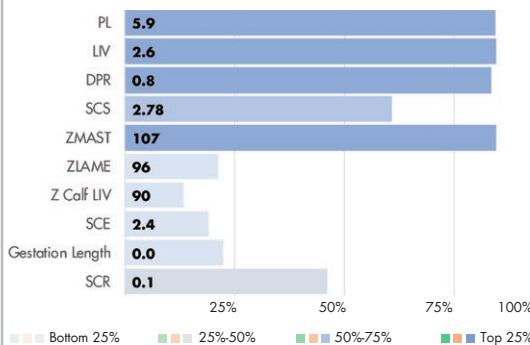

5th dam: S-S-I Suprsire Miri 8679-ET EX-90

## PHYSICAL TRAIT EVALUATION

CDCB/HA Genetic Eval. 04-24  
0 dtrs. 0 herds  
80% Rel.

PTAT: 1.92 UDC: 1.43 FLC: 0.85 TPI: 2892

Stature	Short	1.65	Tall
Strength	Frail	1.34	Strong
Body Depth	Shallow	0.95	Deep
Dairy Form	Tight Ribbed	0.27	Open Ribbed
Rump Width	Narrow	2.12	Wide
Rump Angle	High Pins	-0.43	Sloped
Rear Leg (side view)	Posty	0.60	Sickled
Rear Leg (rear view)	Hock-in	1.80	Straight
Foot Angle	Low Angle	1.21	Steep Angle
Feet & Leg Score	Low	0.95	High
Fore Udder	Loose	2.69	Strong
Rear Udder Height	Low	1.81	High
Rear Udder Width	Narrow	1.54	Wide
Udder Cleft	Weak	0.20	Strong
Udder Depth	Deep	2.59	Shallow
Front Teat Placement	Wide	-0.55	Close
Rear Teat Placement	Wide	-0.47	Close
Teat Length	Short	1.10	Long



USDA-CDCB  
Genomic Eval.  
04-24 AUS and  
CDN Genomic  
Eval. 04-24  
Zoetis 04-24

# LEGENDAIRY



7HO16491 TOWNLINEACRE LEGENDAIRY-ET **A2A2**

**HOMECOMING X DOC X DOORMAN** TR TP TC TY TV TL TD TE HH1T HH2T HH3T HH4T HH5T HH6T

**HOLSTEIN** NASIS: 80FFUGL BETA CASEIN: A2A2 \$35 RRP \$70 SEXED

BPI: 291 OT: 109 MS: 112 MILKING SPEED: 103 TEMP: 102

DAM: TOWNLINEACRE KING DOC LENA EX-93

MGD: GOLDEN-OAKS LOCKN LOAD-ET VG-85  
2-10 3X 273D 9258 KGM 4.0% 372 KGF 2.9% 269 KGP

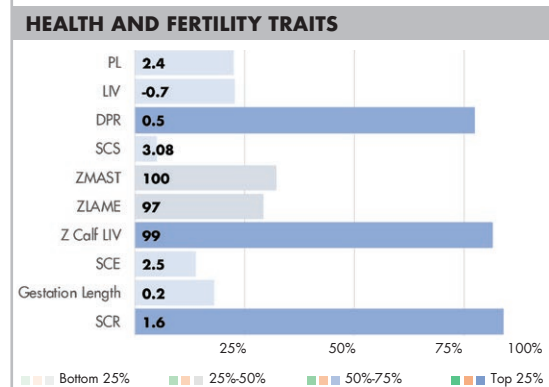
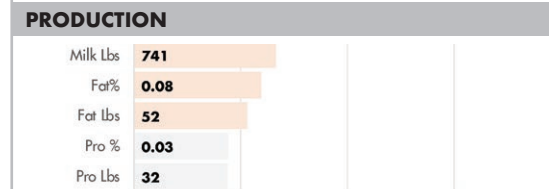
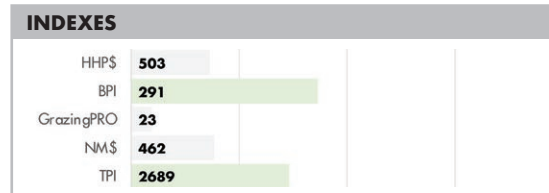

Dam: Townlineacre King Doc Lena EX-93

### PHYSICAL TRAIT EVALUATION

CDCB/HA Genetic Eval. 04-24  
0 dtrs. 0 herds  
79% Rel.

PTAT: 3.37 UDC: 2.53 FLC: 1.40 TPI: 2689

Stature	Short	3.24	Tall
Strength	Frail	2.13	Strong
Body Depth	Shallow	2.82	Deep
Dairy Form	Tight Ribbed	2.96	Open Ribbed
Rump Width	Narrow	2.66	Wide
Rump Angle	High Pins	0.23	Sloped
Rear Leg (side view)	Posty	0.99	Sickled
Rear Leg (rear view)	Hock-in	1.66	Straight
Foot Angle	Low Angle	2.04	Steep Angle
Feet & Leg Score	Low	2.09	High
Fore Udder	Loose	3.55	Strong
Rear Udder Height	Low	3.34	High
Rear Udder Width	Narrow	3.42	Wide
Udder Cleft	Weak	2.60	Strong
Udder Depth	Deep	2.49	Shallow
Front Teat Placement	Wide	2.58	Close
Rear Teat Placement	Wide	2.65	Close
Teat Length	Short	0.00	Long



USDA-CDCB  
Genomic Eval.  
04-24 AUS and  
CDN Genomic  
Eval. 04-24  
Zoetis 04-24

# LOGISTICS



250HO15208 COOKIECUTTER LOGISTICS-ET

**RENEGADE X HELIX X DELTA** TR TP TM TC TY TV TL TD TE HH1T HH2T HH3T HH4T HH5T HH6T

**HOLSTEIN** NASIS: 80FFSHL BETA CASEIN: A1A2 \$18 RRP \$45 SEXED

BPI: 307 OT: 101 MS: 99 MILKING SPEED: 104 TEMP: 102

DAM: QUIET-BROOK-D HELX LADIX-ET

2-02 3X 365D 13726 KGM 4.1% 565 KGF 3.2% 441 KGP

MGD: QUIET-BROOK-D DELTA LADDLE VG-87

3-11 3X 300D 13258 KGM 3.9% 515 KGF 3.2% 426 KGP

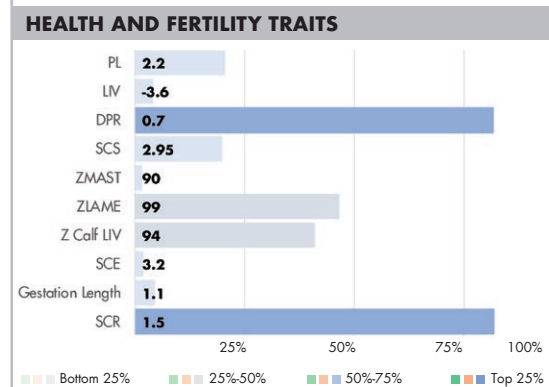
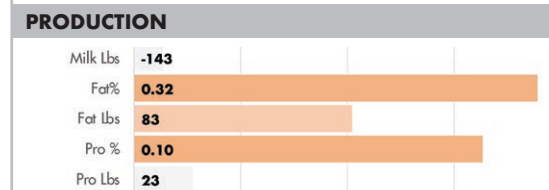
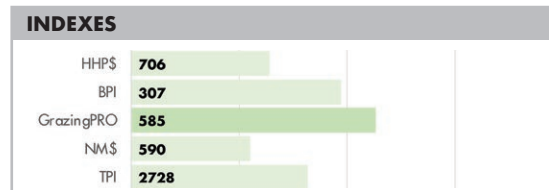

Beaubi Logistics Loly GP-83

### PHYSICAL TRAIT EVALUATION

CDCB/HA Genetic Eval. 04-24  
403 dtrs. 163 herds  
97% Rel.

PTAT: 1.96 UDC: 1.76 FLC: 2.29 TPI: 2728

Stature	Short	0.95	Tall
Strength	Frail	0.47	Strong
Body Depth	Shallow	0.16	Deep
Dairy Form	Tight Ribbed	0.37	Open Ribbed
Rump Width	Narrow	0.08	Wide
Rump Angle	High Pins	-1.03	Sloped
Rear Leg (side view)	Posty	-0.52	Sickled
Rear Leg (rear view)	Hock-in	3.16	Straight
Foot Angle	Low Angle	2.76	Steep Angle
Feet & Leg Score	Low	2.06	High
Fore Udder	Loose	2.48	Strong
Rear Udder Height	Low	2.68	High
Rear Udder Width	Narrow	1.65	Wide
Udder Cleft	Weak	0.30	Strong
Udder Depth	Deep	1.92	Shallow
Front Teat Placement	Wide	-0.19	Close
Rear Teat Placement	Wide	-0.07	Close
Teat Length	Short	0.37	Long



IB/MACE-G 04-24  
04-24 AUS and  
CDN Genomic  
Eval. 04-24  
Zoetis 04-24

# ProfitSOURCE®



**9AN578 AUGUSTUS**

- 34,000 observations and 4 star semen fertility ★★★★★
- Great calving ease and growth
- Breed leading marbling scores
- **Top 15% Beef on Dairy Index**



**714AN663 GAR OUTPUT**

- Greenhams Approved Sire
- 50,000 obs and 4 star semen fertility ★★★★★
- Top 15% Gestation Length

**THE  
INDUSTRY'S  
MOST  
COMPLETE  
BEEF X  
DAIRY  
PROGRAM**

- Top 10% Marbling and Eye Muscle Area
- Top 10% all Growth traits
- **Top 5% Beef on Dairy Index**



**7AN604 YON TOPCUT**

- Greenhams Approved Sire
- Top 20% Eye Muscle Area
- Top 3% all Growth traits
- **Top 3% Dairy Beef Index**
- Top 10% Marbling
- 2,000 obs and 4 star semen fertility ★★★★★



**MPC S73 STRIKER**

- The ultimate easy calving short gestation Speckle bull
- Extreme Eye Muscle Area bul at +1.4
- Positive Rib and Rump fat to complement dairy cattle

**BEEF  
ON  
DAIRY**

\*Dairy Beef pricing only

# LOMBARDI



395 BPI

250HO16490 TOWNLINEACRE DL LOMBARDI-ET

**DELTA-LAMBDA X DOC X DOORMAN** TR TP TM TC TY TV TL TD TE HH1T HH2T HH3T HH4T HH5T HH6T

**HOLSTEIN** NASIS: 80FFUJH BETA CASEIN: A1A2 \$38 RRP \$70 SEXED  
BPI: 395 OT: 108 MS: 115 MILKING SPEED: 100 TEMP: 102

DAM: TOWNLINEACRE KING DOC LENA EX-93

MGD: GOLDEN-OAKS LOCKN LOAD-ET VG-85  
2-10 3X 273D 9258 KGM 4.0% 372 KGF 2.9% 269 KGP

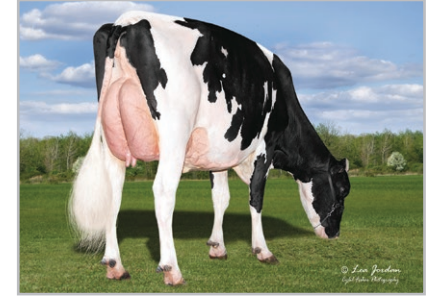
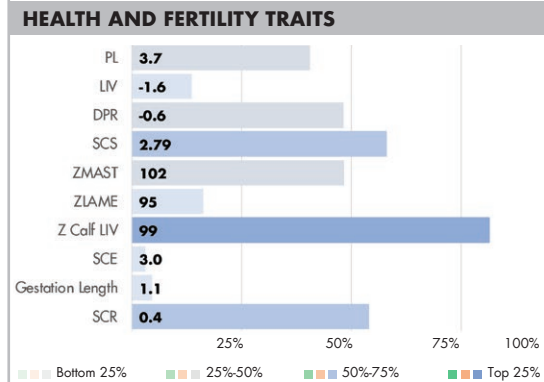
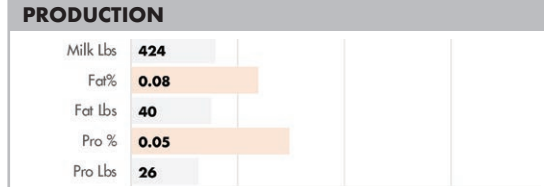
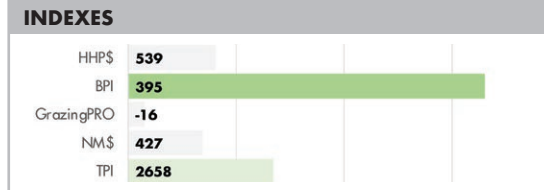

Dam: Townlineacre King Doc Lena EX-93

### PHYSICAL TRAIT EVALUATION

CDCB/HA Genetic Eval. 04-24  
0 dtrs. 0 herds  
81% Rel.

PTAT: 3.52 UDC: 3.05 FLC: 1.70 TPI: 2658

Stature	Short	3.66	Tall
Strength	Frail	1.94	Strong
Body Depth	Shallow	2.41	Deep
Dairy Form	Tight Ribbed	2.96	Open Ribbed
Rump Width	Narrow	2.96	Wide
Rump Angle	High Pins	0.21	Sloped
Rear Leg (side view)	Posty	0.70	Sickled
Rear Leg (rear view)	Hock-in	2.39	Straight
Foot Angle	Low Angle	2.97	Steep Angle
Feet & Leg Score	Low	2.30	High
Fore Udder	Loose	3.69	Strong
Rear Udder Height	Low	4.42	High
Rear Udder Width	Narrow	4.48	Wide
Udder Cleft	Weak	3.00	Strong
Udder Depth	Deep	2.83	Shallow
Front Teat Placement	Wide	2.21	Close
Rear Teat Placement	Wide	2.71	Close
Teat Length	Short	-0.55	Long



USDA-CDCB  
Genomic Eval.  
04-24 AUS and  
CDN Genomic  
Eval. 04-24  
Zoetis 04-24

# LUSTER-P



7HO14160 CHERRY-LILY ZIP LUSTER-P-ET

**ZIPIT-P X KINGBOY X SUPERSIRE** TR PC TC TY TV TL TD TE HH1T HH2T HH3T HH4T HH5T HH6T **A2A2**

**HOLSTEIN** NASIS: 80FFNDD BETA CASEIN: A2A2 \$45 RRP \$80 SEXED  
BPI: 372 OT: 107 MS: 106 MILKING SPEED: 102 TEMP: 103

DAM: CHERRY-LOR KBOY LOMA-ET VG-85

7-07 3X 304D 13517 KGM 4.3% 588 KGF 3.2% 429 KGP  
MGD: TIGER-LILY SS LIQUID-ET

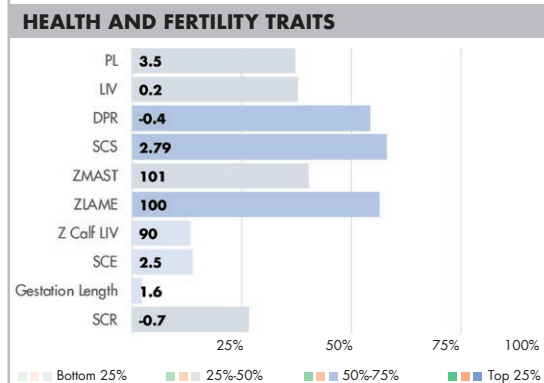
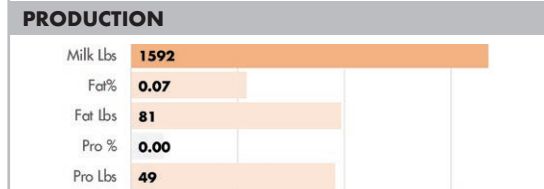
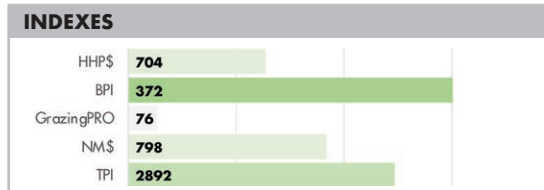

Claynook Luster Cale SG

### PHYSICAL TRAIT EVALUATION

CDCB/HA Genetic Eval. 04-24  
6311 dtrs. 1755 herds  
99% Rel.

PTAT: 2.57 UDC: 2.17 FLC: 1.70 TPI: 2892

Stature	Short	1.78	Tall
Strength	Frail	0.80	Strong
Body Depth	Shallow	1.34	Deep
Dairy Form	Tight Ribbed	3.18	Open Ribbed
Rump Width	Narrow	2.15	Wide
Rump Angle	High Pins	0.27	Sloped
Rear Leg (side view)	Posty	1.34	Sickled
Rear Leg (rear view)	Hock-in	2.46	Straight
Foot Angle	Low Angle	0.92	Steep Angle
Feet & Leg Score	Low	1.92	High
Fore Udder	Loose	2.13	Strong
Rear Udder Height	Low	3.63	High
Rear Udder Width	Narrow	3.58	Wide
Udder Cleft	Weak	1.84	Strong
Udder Depth	Deep	0.94	Shallow
Front Teat Placement	Wide	0.77	Close
Rear Teat Placement	Wide	1.01	Close
Teat Length	Short	0.49	Long



IB/MACE-G 04-24  
04-24 AUS and  
CDN Genomic  
Eval. 04-24  
Zoetis 04-24



# MICAH



HOLSTEIN

250HO16561 TERRA-LINDA MICAH-ET

**PARFECT X EXCALIBUR X IMAX** TR TP TC TY TV TL TD TE HH1T HH2T HH3T HH4T HH5T HH6T **A2A2**

**HOLSTEIN** NASIS: 80FFUHZ BETA CASEIN: A2A2 \$32 RRP \$65 SEXED

BPI: 309 OT: 101 MS: 102 MILKING SPEED: 103 TEMP: 101

DAM: TERRA-LINDA EXCALIBUR MAY VG-88

3-02 3X 305D 16914 KGM 4.2% 717 KGF 3.1% 516 KGP

MGD: TERRA-LINDA IMAX 428 VG-89

4-04 3X 339D 18629 KGM 4.0% 742 KGF 3.2% 598 KGP

## INDEXES

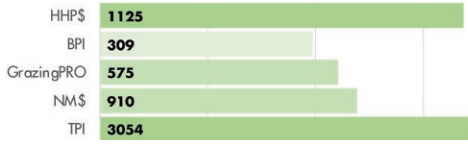

## PRODUCTION

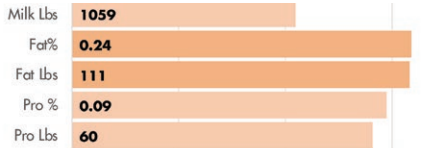

## HEALTH AND FERTILITY TRAITS

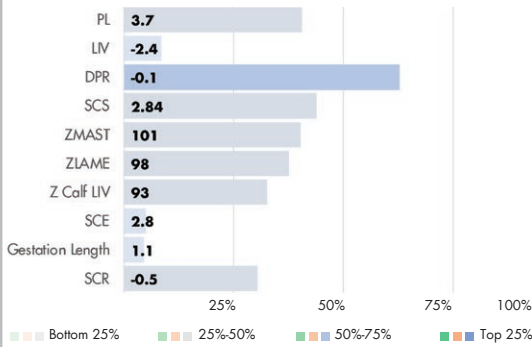

Paternal sister: Jacobs Perfect Brink VG-86



Dam: Terra-Linda Excalibur May VG-88

## PHYSICAL TRAIT EVALUATION

CDCB/HA Genetic Eval. 04-24  
0 dtrs. 0 herds  
80% Rel.

PTAT: 2.05 UDC: 1.78 FLC: 1.73 TPI: 3054

Stature	Short		1.35	Tall
Strength	Frail		1.31	Strong
Body Depth	Shallow		1.00	Deep
Dairy Form	Tight Ribbed		0.82	Open Ribbed
Rump Width	Narrow		2.94	Wide
Rump Angle	High Pins		-0.77	Sloped
Rear Leg (side view)	Posty		-0.34	Sickled
Rear Leg (rear view)	Hock-in		2.78	Straight
Foot Angle	Low Angle		2.01	Steep Angle
Feet & Leg Score	Low		1.63	High
Fore Udder	Loose		1.66	Strong
Rear Udder Height	Low		2.86	High
Rear Udder Width	Narrow		2.93	Wide
Udder Cleft	Weak		1.45	Strong
Udder Depth	Deep		0.79	Shallow
Front Teat Placement	Wide		0.61	Close
Rear Teat Placement	Wide		1.39	Close
Teat Length	Short		0.33	Long



USDA-CDCB  
Genomic Eval.  
04-24 AUS and  
CDN Genomic  
Eval. 04-24  
Zoetis 04-24

# MOUNTAINEER



390 BPI

507HO15219 LEANINGHOUSE MOUNTAINEER-ET

**RENEGADE X JEDI X DELTA** TR TP TC TY TV TL TD TE HH1T HH2T HH3T HH4T HH5T HH6T **A2A2**

**HOLSTEIN** NASIS: 80FFSCY BETA CASEIN: A2A2 \$20 RRP \$50 SEXED

BPI: 390 OT: 95 MS: 97 MILKING SPEED: 100 TEMP: 100

DAM: LEANINGHOUSE JEDI 231 10-ET EX-91

5-06 2X 283D 12900 KGM 2.9% 378 KGF 3.3% 422 KGP

MGD: RANSOM-RAIL DELTA PAPPARAZI VG-88

3-05 2X 300D 10101 KGM 3.5% 358 KGF 3.4% 348 KGP

## INDEXES

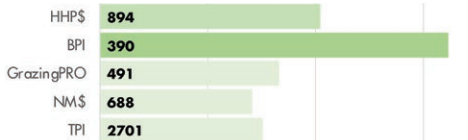

## PRODUCTION

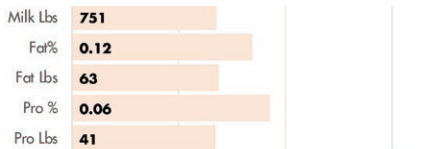

## HEALTH AND FERTILITY TRAITS

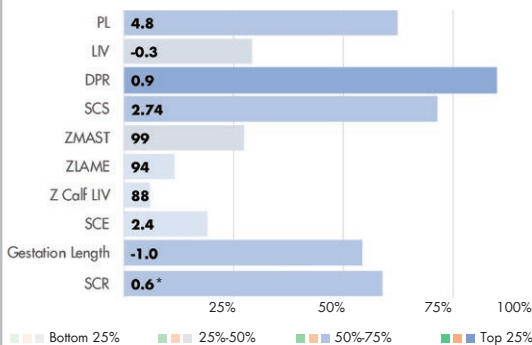

4th dam: Welcome Mac Peyton-ET VG-87

## PHYSICAL TRAIT EVALUATION

CDCB/HA Genetic Eval. 04-24  
39 dtrs. 6 herds  
85% Rel.

PTAT: 1.10 UDC: 1.14 FLC: 0.31 TPI: 2701

Stature	Short		0.59	Tall
Strength	Frail		-0.01	Strong
Body Depth	Shallow		-0.36	Deep
Dairy Form	Tight Ribbed		0.04	Open Ribbed
Rump Width	Narrow		-0.47	Wide
Rump Angle	High Pins		0.62	Sloped
Rear Leg (side view)	Posty		-0.38	Sickled
Rear Leg (rear view)	Hock-in		0.52	Straight
Foot Angle	Low Angle		0.95	Steep Angle
Feet & Leg Score	Low		0.35	High
Fore Udder	Loose		1.79	Strong
Rear Udder Height	Low		1.15	High
Rear Udder Width	Narrow		0.77	Wide
Udder Cleft	Weak		0.46	Strong
Udder Depth	Deep		1.95	Shallow
Front Teat Placement	Wide		0.11	Close
Rear Teat Placement	Wide		0.11	Close
Teat Length	Short		0.55	Long



USDA-CDCB  
Genomic Eval.  
04-24 AUS and  
CDN Genomic  
Eval. 04-24  
Zoetis 04-24

# PACE



250HO16497 SIEMERS CWAY PACE 36945-ET **A2A2**

**CONWAY X ZASBERILLA X DELTA-LAMBDA** TR TP TC TY TV TL TD TE HH1T HH2T HH3T HH4T HH5T HH6T

**HOLSTEIN** NASIS: 80FFVC8 BETA CASEIN: A2A2 \$38 RRP \$85 SEXED

BPI: 372 OT: 101 MS: 103 MILKING SPEED: 99 TEMP: 100

DAM: SIEMERS ZAS PARIS 33821-ET VG-87

2-01 3X 365D 21165 KGM 4.6% 966 KGF 3.2% 677 KGP

MGD: SIEMERS LMDA PARIS 27856-ET EX-91

3-05 2X 365D 17500 KGM 4.1% 716 KGF 3.5% 618 KGP

## INDEXES

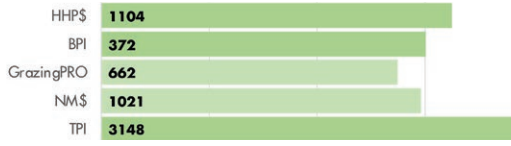

## PRODUCTION

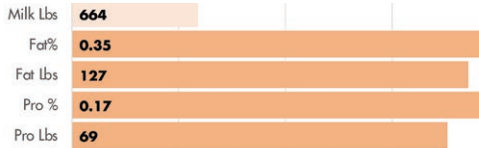

## HEALTH AND FERTILITY TRAITS

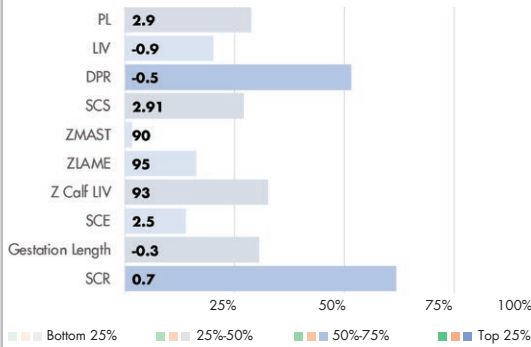

MGD: Siemers Lmda Paris 27856-ET EX-91

## PHYSICAL TRAIT EVALUATION

CDCB/HA Genetic Eval. 04-24

0 dtrs. 0 herds

81% Rel.

PTAT: 2.41 UDC: 2.04 FLC: 1.37 TPI: 3148

Stature	Short	1.75	Tall
Strength	Frail	0.95	Strong
Body Depth	Shallow	1.54	Deep
Dairy Form	Tight Ribbed	2.66	Open Ribbed
Rump Width	Narrow	1.88	Wide
Rump Angle	High Pins	0.34	Sloped
Rear Leg (side view)	Posty	1.26	Sickled
Rear Leg (rear view)	Hock-in	1.67	Straight
Foot Angle	Low Angle	1.05	Steep Angle
Feet & Leg Score	Low	1.71	High
Fore Udder	Loose	2.37	Strong
Rear Udder Height	Low	2.97	High
Rear Udder Width	Narrow	3.47	Wide
Udder Cleft	Weak	1.39	Strong
Udder Depth	Deep	1.04	Shallow
Front Teat Placement	Wide	1.47	Close
Rear Teat Placement	Wide	1.84	Close
Teat Length	Short	-0.58	Long



USDA-CDCB  
Genomic Eval.  
04-24 AUS and  
CDN Genomic  
Eval. 04-24  
Zoetis 04-24

# PARFECT



7HO15085 SIEMERS RENGD PARFECT-ET **A2A2**

**RENEGADE X DELTA-LAMBDA X DENVER** TR TP TM TC TY TV TL TD TE HH1T HH2T HH3T HH4T HH5T HH6T

**HOLSTEIN** NASIS: 80FFSBD BETA CASEIN: A2A2 \$45 RRP \$80 SEXED

BPI: 377 OT: 103 MS: 102 MILKING SPEED: 103 TEMP: 101

DAM: SIEMERS LMDA PARIS 27856-ET EX-91

3-05 2X 365D 17500 KGM 4.1% 716 KGF 3.5% 618 KGP

MGD: SIEMERS DENVER PARIS-ET EX-91

4-05 2X 339D 14728 KGM 4.6% 671 KGF 3.4% 501 KGP

**377 BPI**

## INDEXES

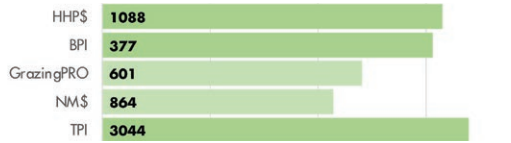

## PRODUCTION

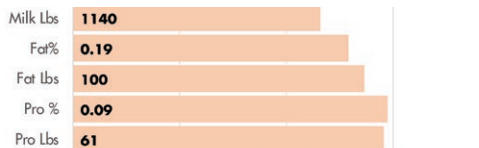

## HEALTH AND FERTILITY TRAITS

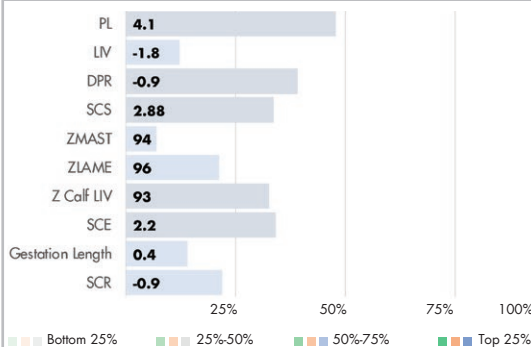

Comestar Latinet Perfect VG-87

## PHYSICAL TRAIT EVALUATION

CDCB/HA Genetic Eval. 04-24

1470 dtrs. 175 herds

99% Rel.

PTAT: 2.47 UDC: 2.22 FLC: 2.00 TPI: 3044

Stature	Short	0.93	Tall
Strength	Frail	1.34	Strong
Body Depth	Shallow	0.86	Deep
Dairy Form	Tight Ribbed	0.70	Open Ribbed
Rump Width	Narrow	3.27	Wide
Rump Angle	High Pins	-0.81	Sloped
Rear Leg (side view)	Posty	-0.11	Sickled
Rear Leg (rear view)	Hock-in	3.72	Straight
Foot Angle	Low Angle	1.56	Steep Angle
Feet & Leg Score	Low	1.60	High
Fore Udder	Loose	2.17	Strong
Rear Udder Height	Low	3.03	High
Rear Udder Width	Narrow	3.21	Wide
Udder Cleft	Weak	1.98	Strong
Udder Depth	Deep	1.34	Shallow
Front Teat Placement	Wide	0.75	Close
Rear Teat Placement	Wide	1.53	Close
Teat Length	Short	1.01	Long



IB/MACE-G 04-24  
04-24 AUS and  
CDN Genomic  
Eval. 04-24  
Zoetis 04-24

# PARSLY



HOLSTEIN

7HO15523 SIEMERS TWN PARSLY 32480-ET **A2A2**

**TOWN X DELTA-LAMBDA X DENVER** TR TP TC TY TV TL TD TE HH5C HH1T HH2T HH3T HH4T HH6T

**HOLSTEIN** NASIS: 80FFSHM BETA CASEIN: A2A2 \$28 RRP \$60 SEXED

BPI: 340 OT: 103 MS: 105 MILKING SPEED: 99 TEMP: 101

DAM: SIEMERS LMDA PARIS 27856-ET EX-91  
3-05 2X 365D 17500 KGM 4.1% 716 KGF 3.5% 618 KGP

MGD: SIEMERS DENVER PARIS-ET EX-91  
4-05 2X 339D 14728 KGM 4.6% 671 KGF 3.4% 501 KGP

## INDEXES

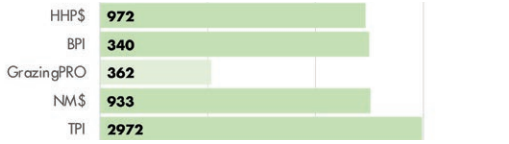

## PRODUCTION

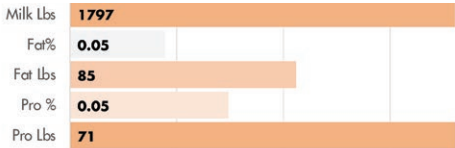

## HEALTH AND FERTILITY TRAITS

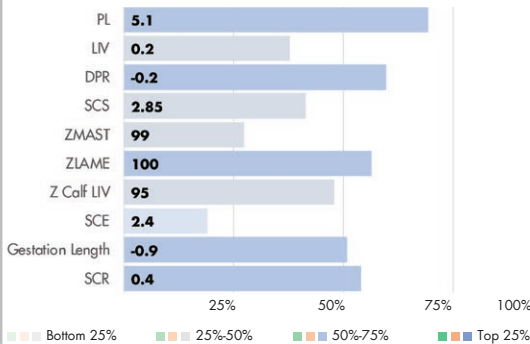

Adaway Parsly 3086-ET

## PHYSICAL TRAIT EVALUATION

CDCB/HA Genetic Eval. 04-24  
29 dtrs. 16 herds  
88% Rel.

PTAT: 1.51 UDC: 1.85 FLC: 0.69 TPI: 2972

Stature	Short	1.16	Tall
Strength	Frail	0.48	Strong
Body Depth	Shallow	0.48	Deep
Dairy Form	Tight Ribbed	1.23	Open Ribbed
Rump Width	Narrow	1.55	Wide
Rump Angle	High Pins	0.29	Sloped
Rear Leg (side view)	Posty	-1.80	Sickled
Rear Leg (rear view)	Hock-in	1.25	Straight
Foot Angle	Low Angle	1.69	Steep Angle
Feet & Leg Score	Low	0.81	High
Fore Udder	Loose	1.70	Strong
Rear Udder Height	Low	2.95	High
Rear Udder Width	Narrow	2.75	Wide
Udder Cleft	Weak	1.19	Strong
Udder Depth	Deep	0.96	Shallow
Front Teat Placement	Wide	0.54	Close
Rear Teat Placement	Wide	1.16	Close
Teat Length	Short	-0.01	Long



USDA-CDCB  
Genomic Eval.  
04-24 AUS and  
CDN Genomic  
Eval. 04-24  
Zoetis 04-24

# PAZZLE



377 BPI

250HO16115 SIEMERS RZ PAZZLE 34954-ET **A2A2**

**ROZLINE X DELTA-LAMBDA X DENVER** TR TP TC TY TV TL TD TE HH1T HH2T HH3T HH4T HH5T HH6T

**HOLSTEIN** NASIS: 80FFUBY BETA CASEIN: A2A2 \$36 RRP \$70 SEXED

BPI: 377 OT: 103 MS: 104 MILKING SPEED: 101 TEMP: 101

DAM: SIEMERS LMDA PARIS 27856-ET EX-91  
3-05 2X 365D 17500 KGM 4.1% 716 KGF 3.5% 618 KGP

MGD: SIEMERS DENVER PARIS-ET EX-91  
4-05 2X 339D 14728 KGM 4.6% 671 KGF 3.4% 501 KGP

## INDEXES



## PRODUCTION

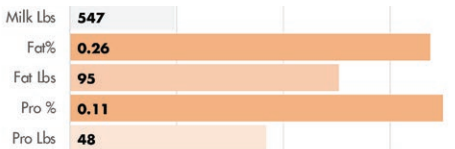

## HEALTH AND FERTILITY TRAITS

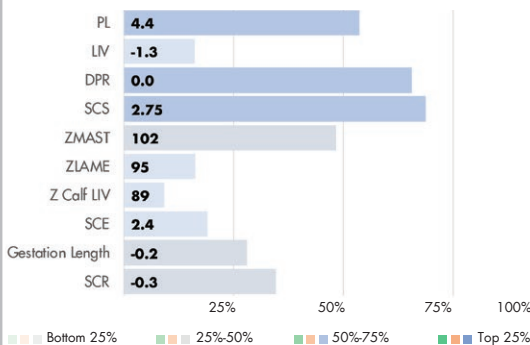

Dam: Siemers Lmda Paris 27856-ET EX-91

## PHYSICAL TRAIT EVALUATION

CDCB/HA Genetic Eval. 04-24  
0 dtrs. 0 herds  
82% Rel.

PTAT: 3.17 UDC: 2.73 FLC: 1.96 TPI: 3044

Stature	Short	1.62	Tall
Strength	Frail	1.80	Strong
Body Depth	Shallow	1.63	Deep
Dairy Form	Tight Ribbed	1.33	Open Ribbed
Rump Width	Narrow	2.11	Wide
Rump Angle	High Pins	-0.91	Sloped
Rear Leg (side view)	Posty	-0.79	Sickled
Rear Leg (rear view)	Hock-in	2.78	Straight
Foot Angle	Low Angle	2.77	Steep Angle
Feet & Leg Score	Low	1.95	High
Fore Udder	Loose	3.42	Strong
Rear Udder Height	Low	3.64	High
Rear Udder Width	Narrow	3.52	Wide
Udder Cleft	Weak	1.52	Strong
Udder Depth	Deep	2.15	Shallow
Front Teat Placement	Wide	1.53	Close
Rear Teat Placement	Wide	1.52	Close
Teat Length	Short	0.56	Long



USDA-CDCB  
Genomic Eval.  
04-24 AUS and  
CDN Genomic  
Eval. 04-24  
Zoetis 04-24

# PRASPECT



384 BPI

250HO16981 SIEMERS O PRASPECT 39675-ET

**OVERVIEW X DELTA-LAMBDA X DENVER** TR TP TM TC TY TV TL TD TE HH1T HH2T HH3T HH4T HH5T HH6T

DAM: SIEMERS LMDA PARIS 27856-ET EX-91  
3-05 2X 365D 17500 KGM 4.1% 716 KGF 3.5% 618 KGP

**HOLSTEIN** NASIS: 80FFVR6 BETA CASEIN: A1A2 \$45 RRP \$85 SEXED

MGD: SIEMERS DENVER PARIS-ET EX-91  
4-05 2X 339D 14728 KGM 4.6% 671 KGF 3.4% 501 KGP

**BPI: 384 OT: 102 MS: 104 MILKING SPEED: 101 TEMP: 102**

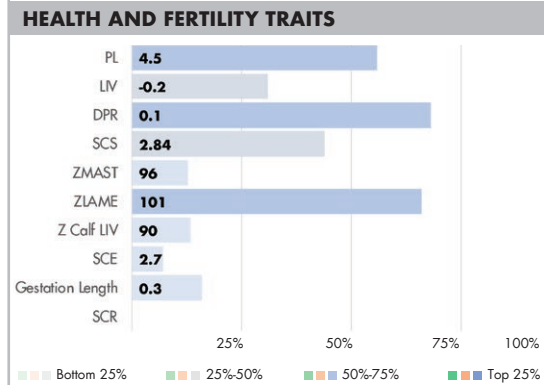
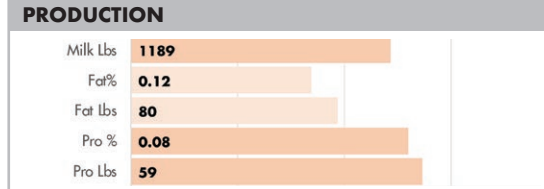
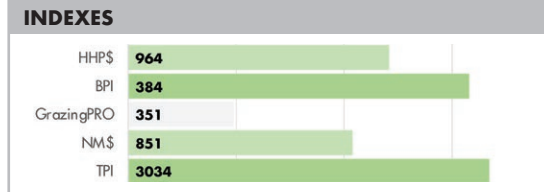

Dam: Siemers Lmda Paris 27856-ET EX-91

### PHYSICAL TRAIT EVALUATION

CDCB/HA Genetic Eval. 04-24  
0 dtrs. 0 herds  
81% Rel.

PTAT: 3.05 UDC: 3.13 FLC: 1.59 TPI: 3034

Stature	Short	2.09	Tall
Strength	Frail	1.01	Strong
Body Depth	Shallow	1.11	Deep
Dairy Form	Tight Ribbed	2.17	Open Ribbed
Rump Width	Narrow	2.99	Wide
Rump Angle	High Pins	-0.57	Sloped
Rear Leg (side view)	Posty	0.09	Sickled
Rear Leg (rear view)	Hock-in	2.11	Straight
Foot Angle	Low Angle	2.16	Steep Angle
Feet & Leg Score	Low	1.84	High
Fore Udder	Loose	3.25	Strong
Rear Udder Height	Low	4.68	High
Rear Udder Width	Narrow	4.51	Wide
Udder Cleft	Weak	2.16	Strong
Udder Depth	Deep	2.07	Shallow
Front Teat Placement	Wide	1.14	Close
Rear Teat Placement	Wide	1.78	Close
Teat Length	Short	0.19	Long



USDA-CDCB  
Genomic Eval.  
04-24 AUS and  
CDN Genomic  
Eval. 04-24  
Zoetis 04-24

# RENEGADE



436 BPI

250HO14134 S-S-I PR RENEGADE-ET

**JALTAOAK X MILLINGTON X DAVINCI** TR TP TC TY TV TL TD TE HH1T HH2T HH3T HH4T HH5T HH6T

DAM: S-S-I MLNGTN 10398 11588-ET VG-85  
2-00 2X 365D 14367 KGM 3.8% 537 KGF 3.2% 458 KGP

**HOLSTEIN** NASIS: 80FFPJ1 BETA CASEIN: A1A2 \$38 RRP \$70 SEXED

MGD: S-S-I DAVINCI 7514 10398-ET 77  
3-00 3X 365D 21768 KGM 3.6% 794 KGF 3.1% 676 KGP

**BPI: 436 OT: 102 MS: 99 MILKING SPEED: 101 TEMP: 99**

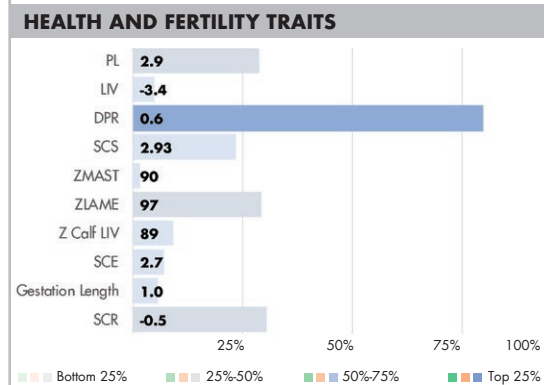
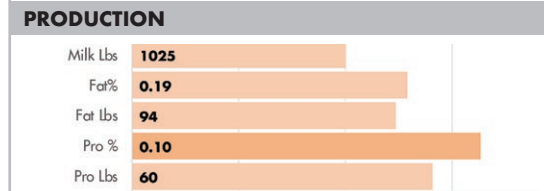
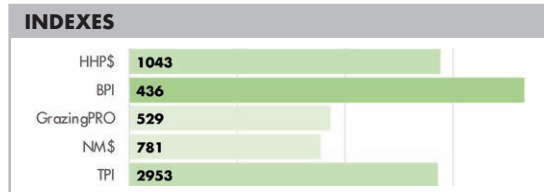

Jeanlu Renegade Hilda VG-85

### PHYSICAL TRAIT EVALUATION

CDCB/HA Genetic Eval. 04-24  
2220 dtrs. 401 herds  
99% Rel.

PTAT: 1.91 UDC: 1.62 FLC: 1.98 TPI: 2953

Stature	Short	1.54	Tall
Strength	Frail	1.26	Strong
Body Depth	Shallow	0.65	Deep
Dairy Form	Tight Ribbed	0.42	Open Ribbed
Rump Width	Narrow	0.46	Wide
Rump Angle	High Pins	0.14	Sloped
Rear Leg (side view)	Posty	-0.02	Sickled
Rear Leg (rear view)	Hock-in	3.20	Straight
Foot Angle	Low Angle	1.87	Steep Angle
Feet & Leg Score	Low	1.87	High
Fore Udder	Loose	2.12	Strong
Rear Udder Height	Low	2.35	High
Rear Udder Width	Narrow	2.21	Wide
Udder Cleft	Weak	0.75	Strong
Udder Depth	Deep	1.80	Shallow
Front Teat Placement	Wide	0.46	Close
Rear Teat Placement	Wide	0.47	Close
Teat Length	Short	1.05	Long



IB/MACE-G 04-24  
04-24 AUS and  
CDN Genomic  
Eval. 04-24  
Zoetis 04-24

# ROADSTER



383 BPI

HOLSTEIN

250HO15026 BERRYRIDGE SSI ROADSTER-ET

RIVETING X HIPHOP X RUBICON TR TP TM TC TY TV TL TD TE HH1T HH2T HH3T HH4T HH5T HH6T

**HOLSTEIN** NASIS: 80FFSKP BETA CASEIN: A1A2 \$28 RRP \$75 SEXED

BPI: 383 OT: 97 MS: 102 MILKING SPEED: 103 TEMP: 101

DAM: S-S-I BR 11596 3147-ET

MGD: S-S-I RUBCON 10721 11596-ET

## INDEXES

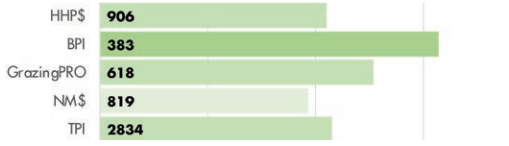

## PRODUCTION

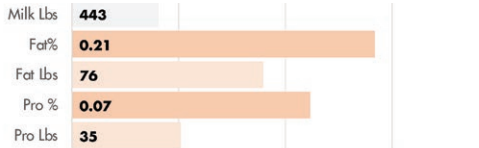

## HEALTH AND FERTILITY TRAITS

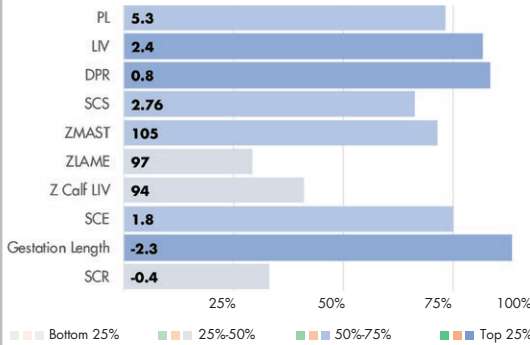

Paternal sister: Jenny-Lou Riveting Hulu-ET VG-87



4th dam: S-S-I Supsire Miri 8679-ET EX-90

## PHYSICAL TRAIT EVALUATION

CDCB/HA Genetic Eval. 04-24  
44 dtrs. 33 herds  
87% Rel.

PTAT: 1.69 UDC: 1.51 FLC: 0.14 TPI: 2834

Stature	Short	1.48	Tall
Strength	Frail	0.86	Strong
Body Depth	Shallow	0.98	Deep
Dairy Form	Tight Ribbed	1.23	Open Ribbed
Rump Width	Narrow	1.51	Wide
Rump Angle	High Pins	1.48	Sloped
Rear Leg (side view)	Posty	1.28	Sickled
Rear Leg (rear view)	Hock-in	0.54	Straight
Foot Angle	Low Angle	0.10	Steep Angle
Feet & Leg Score	Low	0.49	High
Fore Udder	Loose	1.57	Strong
Rear Udder Height	Low	2.25	High
Rear Udder Width	Narrow	2.07	Wide
Udder Cleft	Weak	1.16	Strong
Udder Depth	Deep	1.52	Shallow
Front Teat Placement	Wide	1.10	Close
Rear Teat Placement	Wide	1.68	Close
Teat Length	Short	-0.83	Long



IB/MACE-G 04-24  
04-24 AUS and  
CDN Genomic  
Eval. 04-24  
Zoetis 04-24

# SONNY



250HO15547 OCD SPARTACUS SONNY-ET **A2A2**

SPARTACUS X ALCOVE X EXPRESSO TR TP TM TC TY TV TL TD TE HH1T HH2T HH3T HH4T HH5T HH6T

**HOLSTEIN** NASIS: 80FFTA8 BETA CASEIN: A2A2 \$26 RRP \$55 SEXED

BPI: 327 OT: 102 MS: 107 MILKING SPEED: 102 TEMP: 99

DAM: OCD ALCOVE SUNSUE 45938-ET

2-03 3X 97D 2971 KGM % 112 KGF % 97 KGP

MGD: OCD EXPRESS SUNSUE 38039-ET VG-85

3-06 3X 315D 13617 KGM 4.0% 545 KGF 3.3% 452 KGP

## INDEXES

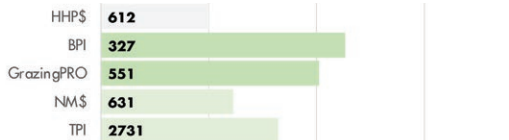

## PRODUCTION

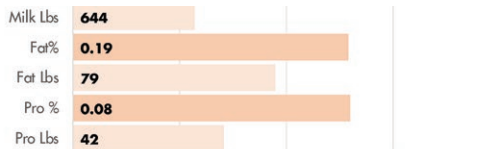

## HEALTH AND FERTILITY TRAITS

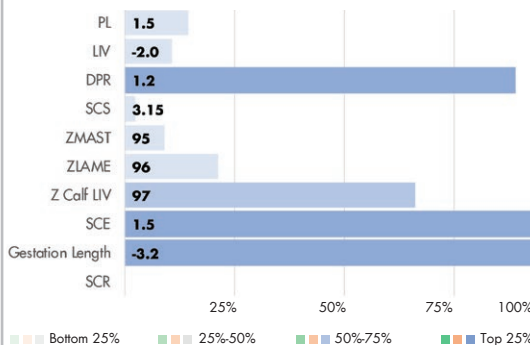

Paternal sister: Kellercrest Sptrcs Barbi-ET VG-85



Paternal sister: AOT Hardees-ET EX-90

## PHYSICAL TRAIT EVALUATION

CDCB/HA Genetic Eval. 04-24  
15 dtrs. 2 herds  
83% Rel.

PTAT: 1.32 UDC: 1.93 FLC: -0.01 TPI: 2731

Stature	Short	0.43	Tall
Strength	Frail	0.34	Strong
Body Depth	Shallow	0.64	Deep
Dairy Form	Tight Ribbed	1.01	Open Ribbed
Rump Width	Narrow	1.00	Wide
Rump Angle	High Pins	-0.09	Sloped
Rear Leg (side view)	Posty	1.46	Sickled
Rear Leg (rear view)	Hock-in	-0.34	Straight
Foot Angle	Low Angle	-0.24	Steep Angle
Feet & Leg Score	Low	0.29	High
Fore Udder	Loose	1.90	Strong
Rear Udder Height	Low	2.72	High
Rear Udder Width	Narrow	2.22	Wide
Udder Cleft	Weak	0.93	Strong
Udder Depth	Deep	1.42	Shallow
Front Teat Placement	Wide	0.57	Close
Rear Teat Placement	Wide	0.52	Close
Teat Length	Short	-0.17	Long



USDA-CDCB  
Genomic Eval.  
04-24 AUS and  
CDN Genomic  
Eval. 04-24  
Zoetis 04-24

# TALON



## 507HO15457 OCD HOTJOB TALON-ET

**HOTJOB X PINNACLE X DENVER** TR TP TC TY TV TL TD TE HH1T HH2T HH3T HH4T HH5T HH6T **A2A2**

**HOLSTEIN** NASIS: 80FFSHU BETA CASEIN: A2A2 \$20 RRP \$45 SEXED  
BPI: 354 OT: 99 MS: 105 MILKING SPEED: 100 TEMP: 101

DAM: OCD PINNACLE TABORA 45016-ET GP-83  
2:02 3X 319D 11281 KGM 4.2% 476 KGF 3.3% 375 KGP  
MGD: OCD DENVER TABORA 34751-ET VG-85  
3:08 3X 314D 12850 KGM 4.6% 592 KGF 3.3% 424 KGP

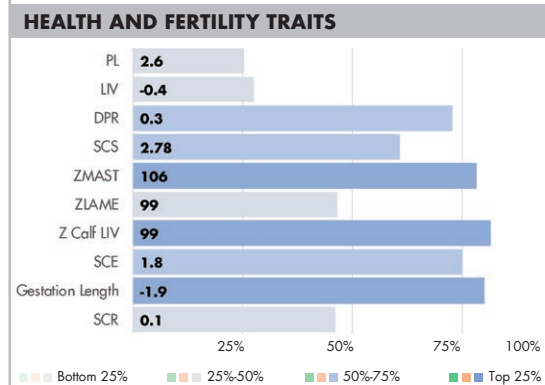
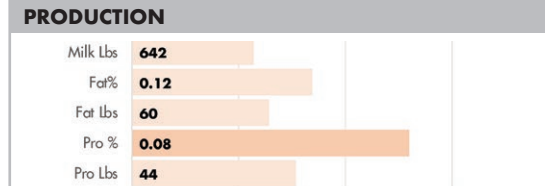
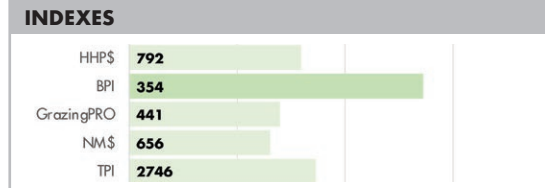

Lars-Acres Talon Zoelle GP-82

### PHYSICAL TRAIT EVALUATION

CDCB/HA Genetic Eval. 04-24  
44 dtrs. 18 herds  
89% Rel.

PTAT: 1.67 UDC: 2.14 FLC: 1.10 TPI: 2746

Stature	Short		1.27	Tall
Strength	Frail		0.54	Strong
Body Depth	Shallow		0.02	Deep
Dairy Form	Tight Ribbed		0.04	Open Ribbed
Rump Width	Narrow		0.37	Wide
Rump Angle	High Pins		-0.11	Sloped
Rear Leg (side view)	Posty		-0.97	Sickled
Rear Leg (rear view)	Hock-in		1.15	Straight
Foot Angle	Low Angle		1.90	Steep Angle
Feet & Leg Score	Low		1.31	High
Fore Udder	Loose		2.64	Strong
Rear Udder Height	Low		2.79	High
Rear Udder Width	Narrow		1.84	Wide
Udder Cleft	Weak		1.27	Strong
Udder Depth	Deep		2.46	Shallow
Front Teat Placement	Wide		1.29	Close
Rear Teat Placement	Wide		1.60	Close
Teat Length	Short		-0.12	Long



USDA-CDCB  
Genomic Eval.  
04-24 AUS and  
CDN Genomic  
Eval. 04-24  
Zoetis 04-24

# TAOS



## 7HO15112 LEANINGHOUSE TAOS-ET

**RENEGADE X JEDI X TATUM** TR TP TC TY TV TL TD TE HH1T HH2T HH3T HH4T HH5T HH6T

**HOLSTEIN** NASIS: 80FFSMD BETA CASEIN: A1A2 \$40 RRP \$75 SEXED  
BPI: 441 OT: 99 MS: 98 MILKING SPEED: 103 TEMP: 101

DAM: LEANINGHOUSE JEDI 22480-ET  
MGD: WEBB-VUE TATUM 7533-ET VG-88  
4:01 2X 360D 12442 KGM 4.2% 528 KGF 3.2% 396 KGP

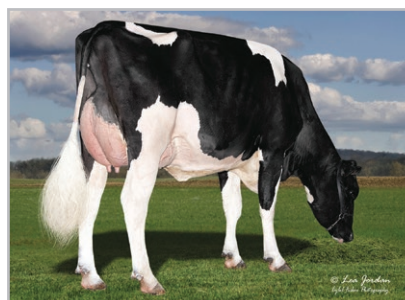
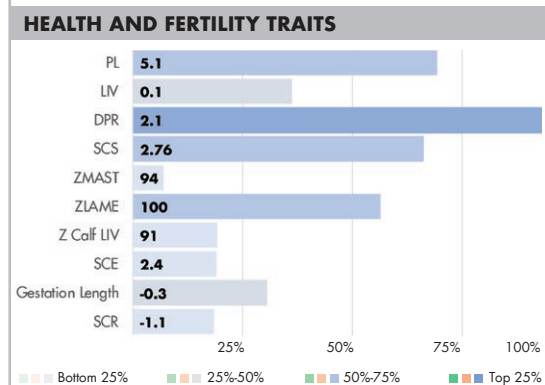
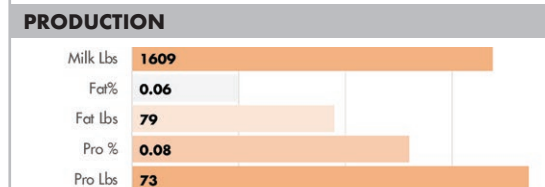

S-S1 Taos 10600 1721-ET GP-84

Sandy-Valley Tencel-ET VG-87

### PHYSICAL TRAIT EVALUATION

CDCB/HA Genetic Eval. 04-24  
533 dtrs. 154 herds  
98% Rel.

PTAT: 1.72 UDC: 1.28 FLC: 1.33 TPI: 3022

Stature	Short		1.93	Tall
Strength	Frail		1.32	Strong
Body Depth	Shallow		0.50	Deep
Dairy Form	Tight Ribbed		-0.50	Open Ribbed
Rump Width	Narrow		1.02	Wide
Rump Angle	High Pins		0.06	Sloped
Rear Leg (side view)	Posty		-0.15	Sickled
Rear Leg (rear view)	Hock-in		1.67	Straight
Foot Angle	Low Angle		1.65	Steep Angle
Feet & Leg Score	Low		1.63	High
Fore Udder	Loose		2.23	Strong
Rear Udder Height	Low		1.53	High
Rear Udder Width	Narrow		1.33	Wide
Udder Cleft	Weak		0.98	Strong
Udder Depth	Deep		2.33	Shallow
Front Teat Placement	Wide		0.64	Close
Rear Teat Placement	Wide		1.07	Close
Teat Length	Short		1.48	Long



IB/MACE-G 04-24  
04-24 AUS and  
CDN Genomic  
Eval. 04-24  
Zoetis 04-24

# TOMBSTONE



538 BPI

14HO16476 S-S-I MNTVRDI TOMBSTONE-ET **A2A2**

**MONTEVERDI X MAXIMUS X SOPRANO** TR TP TM TC TY TV TL TD TE HH1T HH2T HH3T HH4T HH5T HH6T

**HOLSTEIN** NASIS: 80FFVF4 BETA CASEIN: A2A2 \$28 RRP \$65 SEXED

DAM: S-S-I MAXIMUS 9821 1084-ET

MGD: S-S-I SOPRANO 8242 9821-ET

2-00 2X 273D 9462 KGM 4.4% 414 KGF 3.1% 294 KGP

## INDEXES

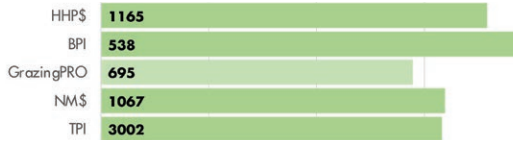

## PRODUCTION

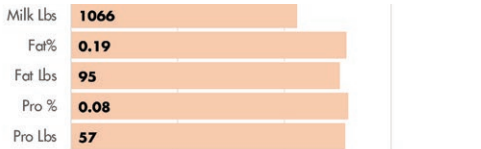

## HEALTH AND FERTILITY TRAITS

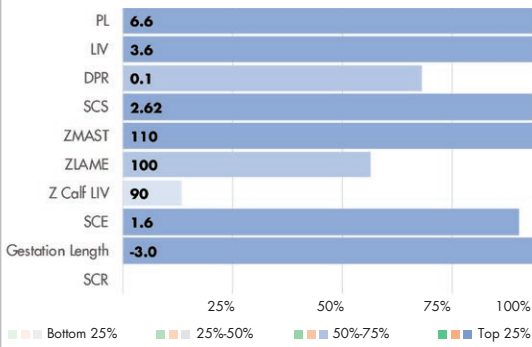

Dam's paternal sister: Clear-Echo Maximus 5058 VG-85



4th dam: S-S-I Yodr Melodie 10973-ET VG-88

## 04-24 AUS GENETIC EVAL 0 dtrs. 0 herds

BPI/REL.	538/64
SI	928
ASI	208
MILK	58
FAT %	0.68%
FAT	50
PROTEIN %	0.28%
PROTEIN	16
MILKING SPEED	102
TEMPERAMENT	101
LIKABILITY	102
FEED SAVED	-2
HEAT TOLERANCE	103
SURVIVAL	112
CELL COUNT	189
MASTITIS	113
DTR. FERTILITY	112
CALVING EASE	104
GESTATION	-7

## 04-24 PHYSICAL TRAIT EVALUATION

OVERALL TYPE	96
MAMMARY	98
STATURE	101
CHEST WIDTH	98
BODY DEPTH	90
ANGULARITY	94
PIN SET	106
PIN WIDTH	94
REAR LEG SET	100
TEMPERAMENT	102
REAR LEG REAR VIEW	102
FOOT ANGLE	96
FORE ATTACHMENT	104
REAR ATTACHMENT HEIGHT	99
REAR ATTACHMENT WIDTH	95
CENTRE LIGAMENT	94
UDDER DEPTH	105
TEAT PLACE FORE	99
TEAT PLACE REAR	93
TEAT LENGTH	93



USDA-CDCB  
Genomic Eval.  
04-24 AUS and  
CDN Genomic  
Eval. 04-24  
Zoetis 04-24

# VULCAN



549 BPI

14HO16585 PRESTON S-S-I GC VULCAN-ET **A2A2**

**GREYCUP X MAXIMUS X HUSKY** TR TP TM TC TY TV TL TD TE HH1T HH2T HH3T HH4T HH5T HH6T

**HOLSTEIN** NASIS: 80FFVC7 BETA CASEIN: A2A2 \$30 RRP \$65 SEXED

DAM: S-S-I PR 12305 6926-ET GP-80

1-11 3X 365D 14610 KGM 4.2% 618 KGF 3.2% 463 KGP

MGD: MELARRY SSI FNDNGO 12305-ET VG-86

1-11 2X 127D 4618 KGM % 215 KGF % 140 KGP

## INDEXES

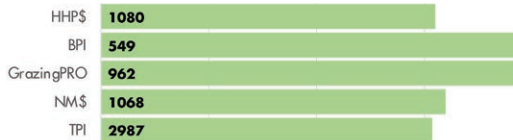

## PRODUCTION

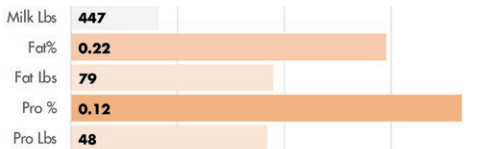

## HEALTH AND FERTILITY TRAITS

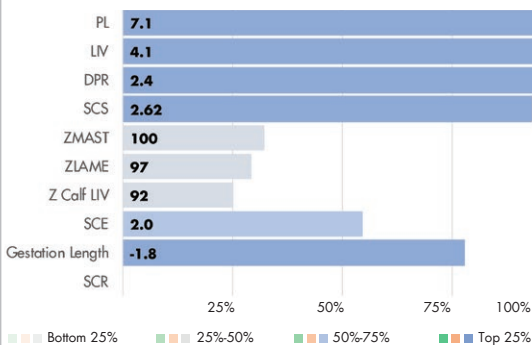

Dam's paternal sister: Lars-Acres Maximus Newlynn GP-80



MGD: Melarry SSI Fndngo 12305-ET VG-86

## 04-24 AUS GENETIC EVAL 0 dtrs. 0 herds

BPI/REL.	549/64
SI	930
ASI	203
MILK	-50
FAT %	0.62%
FAT	41
PROTEIN %	0.34%
PROTEIN	17
MILKING SPEED	102
TEMPERAMENT	100
LIKABILITY	102
FEED SAVED	56
HEAT TOLERANCE	101
SURVIVAL	109
CELL COUNT	178
MASTITIS	109
DTR. FERTILITY	120
CALVING EASE	102
GESTATION	-7

## 04-24 PHYSICAL TRAIT EVALUATION

OVERALL TYPE	98
MAMMARY	103
STATURE	97
CHEST WIDTH	100
BODY DEPTH	96
ANGULARITY	97
PIN SET	101
PIN WIDTH	97
REAR LEG SET	105
REAR LEG REAR VIEW	100
FOOT ANGLE	92
FORE ATTACHMENT	104
REAR ATTACHMENT HEIGHT	103
REAR ATTACHMENT WIDTH	101
CENTRE LIGAMENT	100
UDDER DEPTH	103
TEAT PLACE FORE	102
TEAT PLACE REAR	106
TEAT LENGTH	91



USDA-CDCB  
Genomic Eval.  
04-24 AUS and  
CDN Genomic  
Eval. 04-24  
Zoetis 04-24

# TENTASTIC



408 BPI

250HO16979 SANDY-VALLEY TENTASTIC-ET

**HOLYSMOKES X TAOS X TIMBERLAKE** TR TP TM TC TY TV TL TD TE HH1T HH2T HH3T HH4T HH5T HH6T

**HOLSTEIN** NASIS: 80FFVK7 BETA CASEIN: A1A2 \$40 RRP \$75 SEXED

BPI: 408 OT: 104 MS: 106 MILKING SPEED: 101 TEMP: 102

DAM: SANDY-VALLEY TENCELE-ET VG-87

1-11 3X 365D 18275 KGM 4.7% 858 KGF 3.5% 645 KGP

MGD: SANDY-VALLEY CHENILLE-ET VG-87

2-11 3X 299D 15622 KGM 5.0% 779 KGF 3.4% 532 KGP

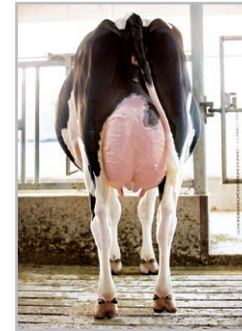
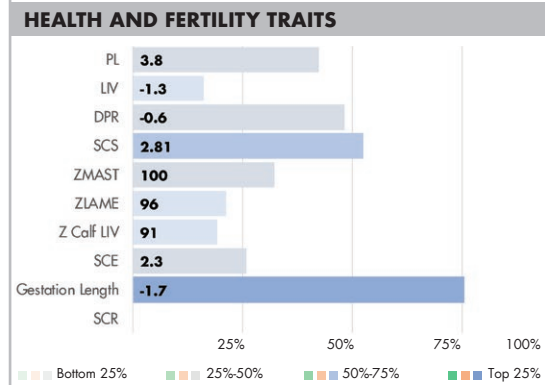
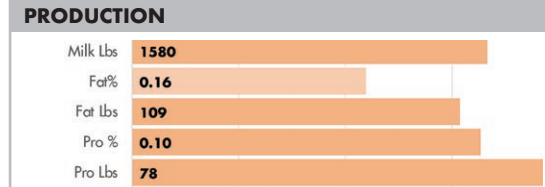
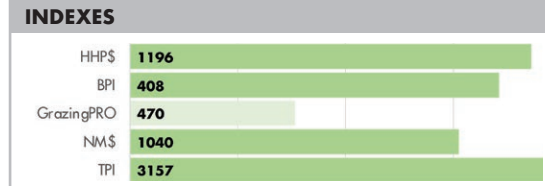

Dam: Sandy-Valley Tencel-ET VG-87

### PHYSICAL TRAIT EVALUATION

CDCB/HA Genetic Eval. 04-24  
0 dtrs. 0 herds  
78% Rel.

PTAT: 2.45 UDC: 2.08 FLC: 1.08 TPI: 3157

Stature	Short	1.65	Tall
Strength	Frail	0.77	Strong
Body Depth	Shallow	1.10	Deep
Dairy Form	Tight Ribbed	2.15	Open Ribbed
Rump Width	Narrow	1.39	Wide
Rump Angle	High Pins	-0.02	Sloped
Rear Leg (side view)	Posty	0.78	Sickled
Rear Leg (rear view)	Hock-in	1.12	Straight
Foot Angle	Low Angle	1.16	Steep Angle
Feet & Leg Score	Low	1.45	High
Fore Udder	Loose	2.37	Strong
Rear Udder Height	Low	3.07	High
Rear Udder Width	Narrow	3.26	Wide
Udder Cleft	Weak	1.34	Strong
Udder Depth	Deep	1.36	Shallow
Front Teat Placement	Wide	1.04	Close
Rear Teat Placement	Wide	1.48	Close
Teat Length	Short	0.81	Long



USDA-CDCB  
Genomic Eval.  
04-24 AUS and  
CDN Genomic  
Eval. 04-24  
Zoetis 04-24

# ACETYLENE-RED



744HO17076 LUCK-E ACETYLENE-RED-ET

**ROMPEN-RED X DOC X MCGUCCI** TP TM TC TY TV TL TD TE HH1T HH2T HH3T HH4T HH5T HH6T

**HOLSTEIN** NASIS: 80FFUJK BETA CASEIN: A1A2 \$50 RRP \$75 SEXED

BPI: 207 OT: 106 MS: 110 MILKING SPEED: 103 TEMP: 102

DAM: LUCK-E DOC AZACABOOM-ET EX-92

3-09 2X 365D 17672 KGM 5.0% 885 KGF 3.3% 583 KGP

MGD: LUCK-E MCGUCCI AFRO-RED-ET EX-94

4-07 2X 365D 16615 KGM 5.6% 932 KGF 3.5% 577 KGP

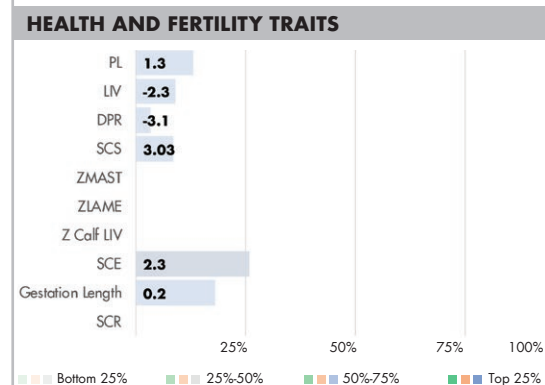
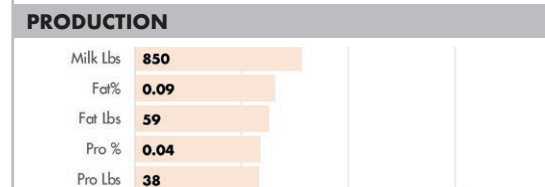
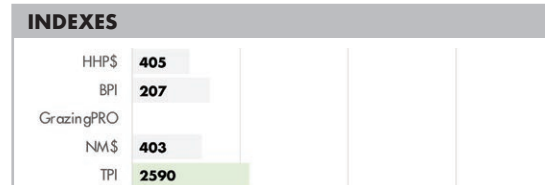

Dam: Luck-E Doc Azacaboom-ET EX-92

### PHYSICAL TRAIT EVALUATION

CDCB/HA Genetic Eval. 04-24  
0 dtrs. 0 herds  
80% Rel.

PTAT: 3.35 UDC: 2.38 FLC: 1.85 TPI: 2590

Stature	Short	2.73	Tall
Strength	Frail	1.72	Strong
Body Depth	Shallow	1.99	Deep
Dairy Form	Tight Ribbed	2.22	Open Ribbed
Rump Width	Narrow	1.50	Wide
Rump Angle	High Pins	-0.31	Sloped
Rear Leg (side view)	Posty	0.03	Sickled
Rear Leg (rear view)	Hock-in	2.61	Straight
Foot Angle	Low Angle	2.28	Steep Angle
Feet & Leg Score	Low	2.19	High
Fore Udder	Loose	2.82	Strong
Rear Udder Height	Low	3.85	High
Rear Udder Width	Narrow	3.28	Wide
Udder Cleft	Weak	1.83	Strong
Udder Depth	Deep	2.04	Shallow
Front Teat Placement	Wide	1.62	Close
Rear Teat Placement	Wide	1.84	Close
Teat Length	Short	-0.39	Long



USDA-CDCB  
Genomic Eval.  
04-24 AUS and  
CDN Genomic  
Eval. 04-24  
Zoetis 04-24



# REAL

IS A GREAT SUMMARY OF OUR PARTNERSHIP WITH WORLD WIDE SIRES AND THE WMS BREEDING PROGRAM.

“ We appreciate our Genetic Advisor for her willingness to listen to our needs and goals. Alongside us she strives to find solutions to achieve these goals and more with a very transparent approach. By coming to actually assess the cows there is “real” information and actual performance that is incorporated into our breeding program. It is a very two-way continual learning relationship we highly value and have been part of for the last 13 years.

Our heifers have become more consistent and predictable, giving us the ability to push for “invisible” traits without compromise. Semen fertility and cow conception rate are two very important factors we look for. Focus on these has enabled us to dramatically shorten our joining period while continuing to hold conception rates and replacement numbers.

**Sustainability and attention to detail is paramount to our business, especially with four children who all help tirelessly on the farm. From choosing sires to rearing calves, to milking healthy and productive cows we strive to excel in every area to efficiently have a work/life balance.**

We enjoy setting these goals and achieving high standards using WMS where being fussy is not a negative trait! ”

Glen & Tanya Rand  
Kilmany, Victoria | Photo: Tanya Rand



HERE FOR YOU.



# EXCLUSIVE-RED



7HO17155 TRENT-WAY EXCLUSIVE-RED-ET **A2A2**

**NETWORK-RED X PERFECT X ALTUVE\*RC** TP TM TC TY TV TL TD TE HH1T HH2T HH3T HH4T HH5T HH6T

DAM: TRENT-WAY ESSAY-ET VG-87

**HOLSTEIN** NASIS: 80FFVP8 BETA CASEIN: A2A2 \$45 RRP \$80 SEXED  
BPI: 371 OT: 102 MS: 103 MILKING SPEED: 100 TEMP: 103

MGD: MORNINGVIEW 6683-ET VG-87  
2-03 2X 365D 16924 KGM 4.3% 728 KGF 3.2% 546 KGP

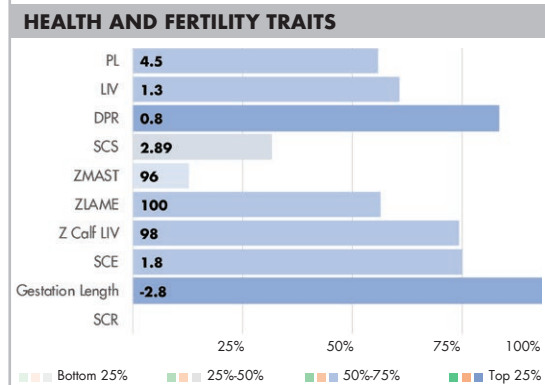
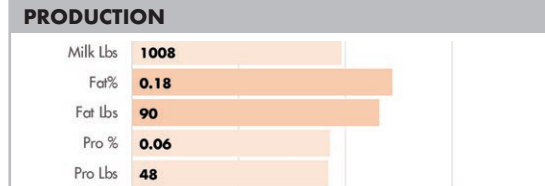
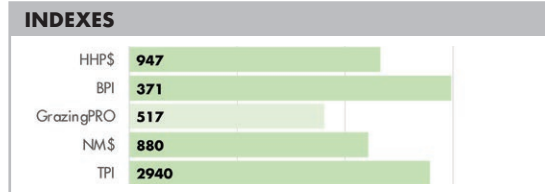

Dam: Trent-Way Essay-ET VG-87

### PHYSICAL TRAIT EVALUATION

CDCB/HA Genetic Eval. 04-24  
0 dtrs. 0 herds  
79% Rel.

PTAT: 2.07 UDC: 1.58 FLC: 0.62 TPI: 2940

Stature	Short	1.61	Tall
Strength	Frail	0.85	Strong
Body Depth	Shallow	0.96	Deep
Dairy Form	Tight Ribbed	1.43	Open Ribbed
Rump Width	Narrow	1.61	Wide
Rump Angle	High Pins	0.77	Sloped
Rear Leg (side view)	Posty	0.47	Sickled
Rear Leg (rear view)	Hock-in	1.44	Straight
Foot Angle	Low Angle	0.80	Steep Angle
Feet & Leg Score	Low	0.78	High
Fore Udder	Loose	1.88	Strong
Rear Udder Height	Low	2.48	High
Rear Udder Width	Narrow	2.33	Wide
Udder Cleft	Weak	1.01	Strong
Udder Depth	Deep	0.97	Shallow
Front Teat Placement	Wide	1.34	Close
Rear Teat Placement	Wide	1.17	Close
Teat Length	Short	0.02	Long



USDA-CDCB  
Genomic Eval.  
04-24 AUS and  
CDN Genomic  
Eval. 04-24  
Zoetis 04-24

# FIREBALL-RED



7HO16414 MELARRY FIREBALL-RED-ET **A2A2**

**ROMPEN-RED X SALSA-RED X FRAZZLED** TP TC TY TV TL TD TE HH1T HH2T HH3T HH4T HH5T HH6T

DAM: MELARRY SALSA 3942-ET VG-86

**HOLSTEIN** NASIS: 80FFUGY BETA CASEIN: A2A2 NA RRP \$75 SEXED  
BPI: 377 OT: 98 MS: 101 MILKING SPEED: 102 TEMP: 100

2-02 2X 365D 16157 KGM 4.2% 677 KGF 3.4% 551 KGP

MGD: MELARRY FRAZZLD FANDANGO-ET  
2-04 2X 305D 14145 KGM 3.7% 523 KGF 3.3% 463 KGP

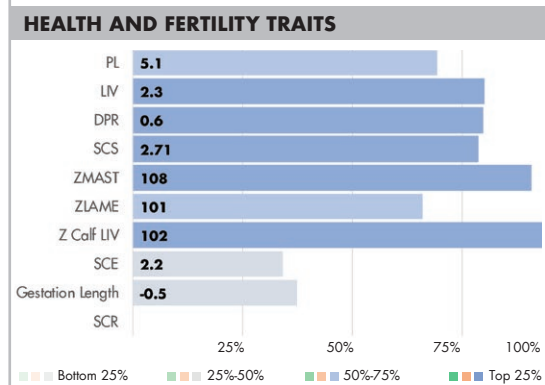
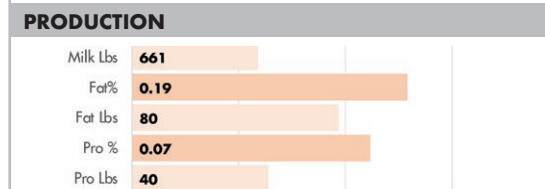
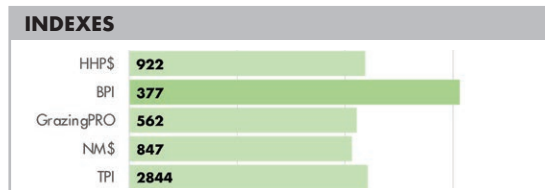

4th dam: Melarry Mogul Freck-ET EX-90

### PHYSICAL TRAIT EVALUATION

CDCB/HA Genetic Eval. 04-24  
0 dtrs. 0 herds  
80% Rel.

PTAT: 1.14 UDC: 1.38 FLC: 0.65 TPI: 2844

Stature	Short	1.30	Tall
Strength	Frail	0.08	Strong
Body Depth	Shallow	-0.02	Deep
Dairy Form	Tight Ribbed	0.82	Open Ribbed
Rump Width	Narrow	0.64	Wide
Rump Angle	High Pins	-0.64	Sloped
Rear Leg (side view)	Posty	-0.01	Sickled
Rear Leg (rear view)	Hock-in	0.83	Straight
Foot Angle	Low Angle	1.30	Steep Angle
Feet & Leg Score	Low	0.85	High
Fore Udder	Loose	1.86	Strong
Rear Udder Height	Low	1.85	High
Rear Udder Width	Narrow	0.92	Wide
Udder Cleft	Weak	0.55	Strong
Udder Depth	Deep	2.22	Shallow
Front Teat Placement	Wide	1.06	Close
Rear Teat Placement	Wide	0.82	Close
Teat Length	Short	-0.30	Long



USDA-CDCB  
Genomic Eval.  
04-24 AUS and  
CDN Genomic  
Eval. 04-24  
Zoetis 04-24

# HAVEFUN-RED



250HO16537 AOT HAVEFUN-RED-ET **A2A2**

**RANGER-RED X MARK \*RC X SALVATORE RC**

TP TC TY TV TL TD TE HH1T HH2T HH3T HH4T HH5T HH6T

DAM: AOT MARK HUCKLEBERRY-RED-ET

**HOLSTEIN** NASIS: 80FFUGJ BETA CASEIN: A2A2 \$30 RRP \$65 SEXED

MGD: AOT SALVATORE HICCU-ET VG-88

BPI: 308 OT: 102 MS: 101 MILKING SPEED: 102 TEMP: 101

4-04 3X 314D 17413 KGM 3.7% 648 KGF 3.1% 538 KGP

## INDEXES

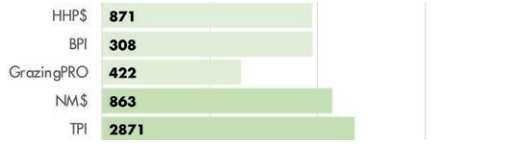

## PRODUCTION

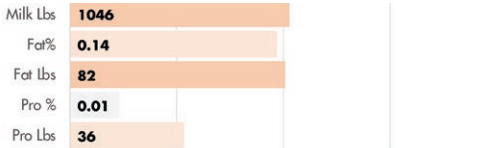

## HEALTH AND FERTILITY TRAITS

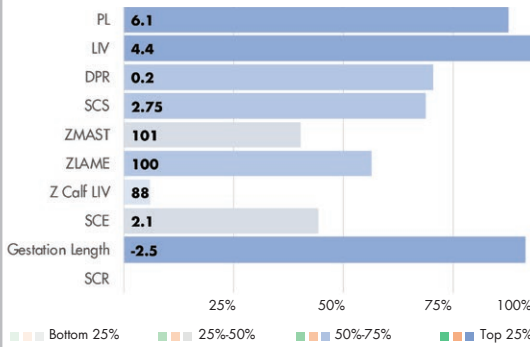

MGGD: Cookiecutter Ssire Has-ET VG-88

## PHYSICAL TRAIT EVALUATION

CDCB/HA Genetic Eval. 04-24

0 dtrs. 0 herds  
78% Rel.

PTAT: 1.64 UDC: 1.62 FLC: 1.26 TPI: 2871

Stature	Short	0.49	Tall
Strength	Frail	-0.11	Strong
Body Depth	Shallow	-0.05	Deep
Dairy Form	Tight Ribbed	1.07	Open Ribbed
Rump Width	Narrow	0.22	Wide
Rump Angle	High Pins	-0.02	Sloped
Rear Leg (side view)	Posty	0.96	Sickled
Rear Leg (rear view)	Hock-in	1.17	Straight
Foot Angle	Low Angle	1.08	Steep Angle
Feet & Leg Score	Low	1.34	High
Fore Udder	Loose	1.85	Strong
Rear Udder Height	Low	2.45	High
Rear Udder Width	Narrow	1.85	Wide
Udder Cleft	Weak	0.02	Strong
Udder Depth	Deep	1.30	Shallow
Front Teat Placement	Wide	0.59	Close
Rear Teat Placement	Wide	0.19	Close
Teat Length	Short	0.14	Long



USDA-CDCB  
Genomic Eval.  
04-24 AUS and  
CDN Genomic  
Eval. 04-24  
Zoetis 04-24

# REBEL-RED



7HO15825 BOSSIDE RUBEL REBEL-RED-ET **A2A2**

**RUBELS RED X SEASAW X GATEDANCER**

TP TM TC TY TV TL TD TE HH1T HH2T HH3T HH4T HH5T HH6T

DAM: BOSSIDE SEASAW ABBY VG-85

3-10 2X 358D 12301 KGM 4.4% 538 KGF 3.5% 433 KGP

**HOLSTEIN** NASIS: 80FFTN2 BETA CASEIN: A2A2 \$30 RRP \$65 SEXED

MGD: BOSSIDE GATEDANCER 1190-ET VG-86

BPI: 423 OT: 109 MS: 106 MILKING SPEED: 104 TEMP: 101

4-02 2X 313D 12134 KGM 4.5% 547 KGF 3.4% 411 KGP

## INDEXES

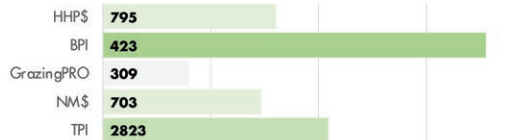

## PRODUCTION

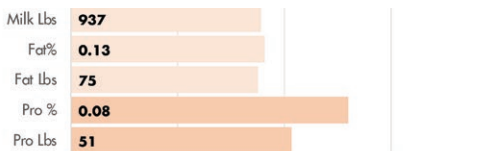

## HEALTH AND FERTILITY TRAITS

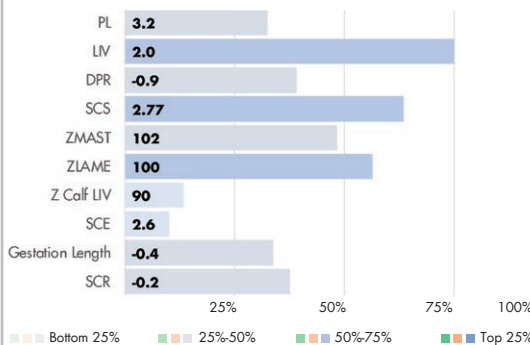

Dam: Bosside Seasaw Abby VG-85

## PHYSICAL TRAIT EVALUATION

CDCB/HA Genetic Eval. 04-24

0 dtrs. 0 herds  
81% Rel.

PTAT: 2.23 UDC: 2.16 FLC: 0.99 TPI: 2823

Stature	Short	0.79	Tall
Strength	Frail	0.24	Strong
Body Depth	Shallow	0.43	Deep
Dairy Form	Tight Ribbed	1.22	Open Ribbed
Rump Width	Narrow	1.61	Wide
Rump Angle	High Pins	-0.22	Sloped
Rear Leg (side view)	Posty	0.90	Sickled
Rear Leg (rear view)	Hock-in	0.92	Straight
Foot Angle	Low Angle	1.13	Steep Angle
Feet & Leg Score	Low	1.15	High
Fore Udder	Loose	2.41	Strong
Rear Udder Height	Low	3.05	High
Rear Udder Width	Narrow	2.16	Wide
Udder Cleft	Weak	0.98	Strong
Udder Depth	Deep	1.79	Shallow
Front Teat Placement	Wide	1.17	Close
Rear Teat Placement	Wide	1.10	Close
Teat Length	Short	-0.04	Long



USDA-CDCB  
Genomic Eval.  
04-24 AUS and  
CDN Genomic  
Eval. 04-24  
Zoetis 04-24

# AMEN-PP



418 BPI

7HO16099 AR-JOY CU LP AMEN-PP-ET

**LUSTER-P X DRASTIC-P X JEDI** TR PP TC TY TV TL TD TE HH1T HH2T HH3T HH4T HH5T HH6T **A2A2**

**HOLSTEIN** NASIS: 80FFUCG BETA CASEIN: A2A2 \$28 RRP \$70 SEXED

**BPI: 418 OT: 105 MS: 102 MILKING SPEED: 101 TEMP: 101**

DAM: AR-JOY CU DRAST APPLE-PET VG-86

1-10 3X 365D 13376 KGM 4.8% 639 KGF 3.8% 506 KGP

MGD: GUIDED-PATH JEDI ARUBA VG-88

4-05 3X 347D 12909 KGM 4.3% 557 KGF 3.9% 498 KGP

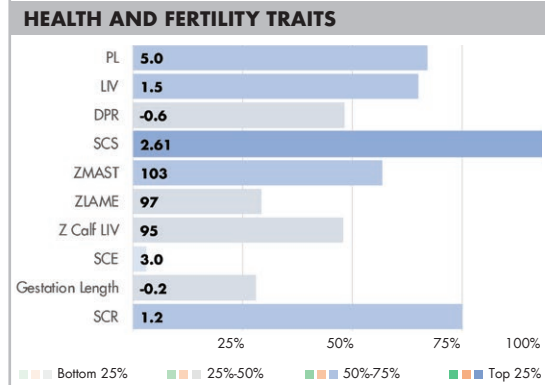
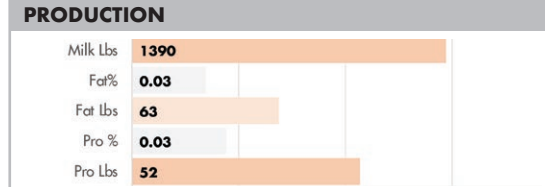
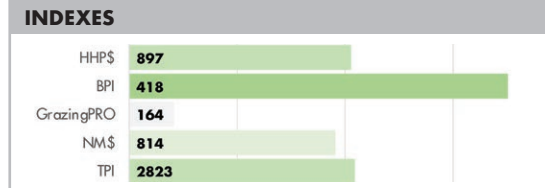

MGD: Guided-Path Jedi Aruba VG-88



Dam: Ar-Joy Cu Drast Apple-PET VG-86

### PHYSICAL TRAIT EVALUATION

CDCB/HA Genetic Eval. 04-24

0 dtrs. 0 herds  
81% Rel.

PTAT: 1.85 UDC: 1.58 FLC: 0.78 TPI: 2823

Stature	Short	1.97	Tall
Strength	Frail	0.72	Strong
Body Depth	Shallow	0.98	Deep
Dairy Form	Tight Ribbed	1.94	Open Ribbed
Rump Width	Narrow	1.35	Wide
Rump Angle	High Pins	-0.43	Sloped
Rear Leg (side view)	Posty	0.11	Sickled
Rear Leg (rear view)	Hock-in	1.30	Straight
Foot Angle	Low Angle	1.17	Steep Angle
Feet & Leg Score	Low	1.09	High
Fore Udder	Loose	2.18	Strong
Rear Udder Height	Low	2.63	High
Rear Udder Width	Narrow	2.14	Wide
Udder Cleft	Weak	0.63	Strong
Udder Depth	Deep	1.98	Shallow
Front Teat Placement	Wide	-0.42	Close
Rear Teat Placement	Wide	-0.31	Close
Teat Length	Short	0.28	Long



USDA-CDCB  
Genomic Eval.  
04-24 AUS and  
CDN Genomic  
Eval. 04-24  
Zoetis 04-24

# CANDY-PP



14HO16102 PENN-ENGLAND CANDY-PP-ET **A2A2**

**EXTRA-P X LUSTER-P X ANSWER PO** TR PP TC TY TV TL TD TE HH1T HH2T HH3T HH4T HH5T HH6T

**HOLSTEIN** NASIS: 80FFUCG BETA CASEIN: A2A2 \$28 RRP \$55 SEXED

**BPI: 360 OT: 101 MS: 98 MILKING SPEED: 103 TEMP: 101**

DAM: PENN-ENGLAND CANDY 15944P VG-85

3-03 3X 323D 13871 KGM 4.4% 612 KGF 3.3% 464 KGP

MGD: PENN-ENGLAND CANDY13895P-ET GP-83

5-11 3X 365D 14814 KGM 4.2% 626 KGF 3.4% 503 KGP

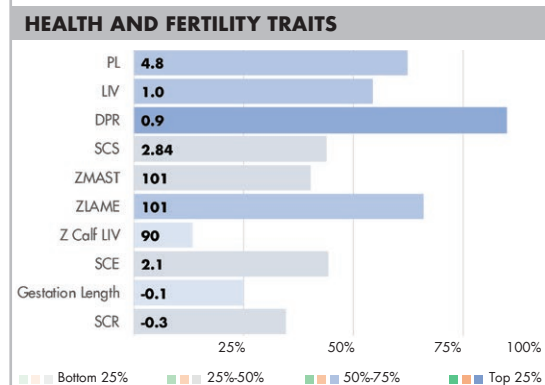
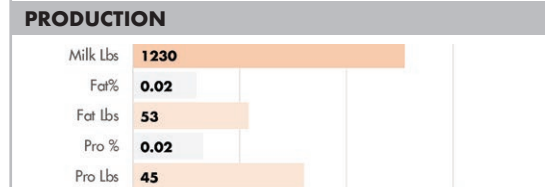
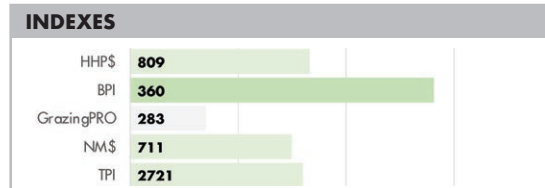

Paternal sister: S-SI Extra-P 10564 2117-ET



Paternal sister: Trent-Way Replacate-ET GP-81

### PHYSICAL TRAIT EVALUATION

CDCB/HA Genetic Eval. 04-24

0 dtrs. 0 herds  
81% Rel.

PTAT: 1.30 UDC: 1.56 FLC: 0.62 TPI: 2721

Stature	Short	1.05	Tall
Strength	Frail	-0.04	Strong
Body Depth	Shallow	0.09	Deep
Dairy Form	Tight Ribbed	0.90	Open Ribbed
Rump Width	Narrow	0.96	Wide
Rump Angle	High Pins	0.10	Sloped
Rear Leg (side view)	Posty	1.13	Sickled
Rear Leg (rear view)	Hock-in	0.90	Straight
Foot Angle	Low Angle	0.35	Steep Angle
Feet & Leg Score	Low	0.84	High
Fore Udder	Loose	1.94	Strong
Rear Udder Height	Low	2.02	High
Rear Udder Width	Narrow	1.25	Wide
Udder Cleft	Weak	0.88	Strong
Udder Depth	Deep	2.31	Shallow
Front Teat Placement	Wide	0.03	Close
Rear Teat Placement	Wide	0.29	Close
Teat Length	Short	-0.17	Long



USDA-CDCB  
Genomic Eval.  
04-24 AUS and  
CDN Genomic  
Eval. 04-24  
Zoetis 04-24

# FABIUS-PP



482 BPI

250HO16402 MAPLEHURST FABIUS-PP-ET **A2A2**

**SIG SAUER-P X ACURA X TENDOY-P** TR PP TC TY TV TL TD TE HH1T HH2T HH3T HH4T HH5T HH6T

**HOLSTEIN** NASIS: 80FFUJT BETA CASEIN: A2A2 \$30 RRP \$65 SEXED

BPI: 482 OT: 106 MS: 104 MILKING SPEED: 103 TEMP: 103

DAM: MAPLEHURST ACURA 5324-ET

2-05 3X 305D 9308 KGM 5.1% 471 KGF 3.5% 322 KGP

MGD: MAPLEHURST TENDOY-P 4678-ET GP-81

3-05 3X 305D 9276 KGM 5.0% 461 KGF 3.8% 356 KGP

## INDEXES

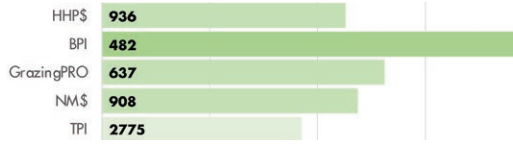

## PRODUCTION

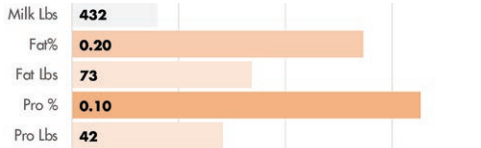

## HEALTH AND FERTILITY TRAITS

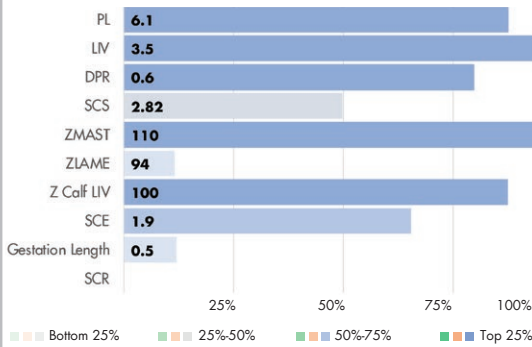

Family member: S-S1 Limelight-P 11159-PET VG-85

## PHYSICAL TRAIT EVALUATION

CDCB/HA Genetic Eval. 04-24

0 dtrs. 0 herds  
78% Rel.

PTAT: 0.71 UDC: 1.18 FLC: -0.19 TPI: 2775

Stature	Short		0.75	Tall
Strength	Frail		-0.38	Strong
Body Depth	Shallow		-0.18	Deep
Dairy Form	Tight Ribbed		0.85	Open Ribbed
Rump Width	Narrow		-0.07	Wide
Rump Angle	High Pins		0.72	Sloped
Rear Leg (side view)	Posty		0.16	Sickled
Rear Leg (rear view)	Hock-in		-0.52	Straight
Foot Angle	Low Angle		-0.06	Steep Angle
Feet & Leg Score	Low		0.13	High
Fore Udder	Loose		1.62	Strong
Rear Udder Height	Low		1.68	High
Rear Udder Width	Narrow		1.15	Wide
Udder Cleft	Weak		-0.13	Strong
Udder Depth	Deep		1.77	Shallow
Front Teat Placement	Wide		-0.30	Close
Rear Teat Placement	Wide		-0.16	Close
Teat Length	Short		-0.44	Long



USDA-CDCB  
Genomic Eval.  
04-24 AUS and  
CDN Genomic  
Eval. 04-24  
Zoetis 04-24

# HUBERT-PP



7HO16664 FB HUBERT-PP-ET **A2A2**

**ENTICE-P X MONUMENT-P X TARRINO** TR PP TM TC TY TV TL TD TE HH1T HH2T HH3T HH4T HH5T HH6T

**HOLSTEIN** NASIS: 80FFVR3 BETA CASEIN: A2A2 \$28 RRP \$60 SEXED

BPI: 369 OT: 95 MS: 98 MILKING SPEED: 102 TEMP: 101

DAM: FB 407 MONUMENT 656360-PET

1-11 2X 305D 9748 KGM 5.0% 491 KGF 3.5% 341 KGP

MGD: BGP TARRINO HOLLTET

## INDEXES

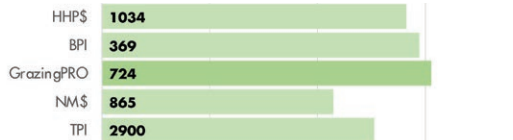

## PRODUCTION

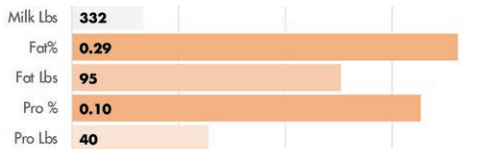

## HEALTH AND FERTILITY TRAITS

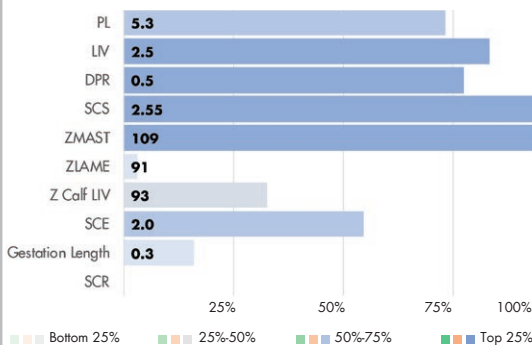

Family member: Kings-Ransom Lgcy Dakota-ET EX-90



Paternal sister: Winstar Windfall 4539-ET EX-90

## PHYSICAL TRAIT EVALUATION

CDCB/HA Genetic Eval. 04-24

0 dtrs. 0 herds  
78% Rel.

PTAT: 1.48 UDC: 1.79 FLC: -0.41 TPI: 2900

Stature	Short		1.24	Tall
Strength	Frail		0.43	Strong
Body Depth	Shallow		0.23	Deep
Dairy Form	Tight Ribbed		0.49	Open Ribbed
Rump Width	Narrow		1.21	Wide
Rump Angle	High Pins		-0.57	Sloped
Rear Leg (side view)	Posty		0.09	Sickled
Rear Leg (rear view)	Hock-in		-0.64	Straight
Foot Angle	Low Angle		0.46	Steep Angle
Feet & Leg Score	Low		-0.01	High
Fore Udder	Loose		2.69	Strong
Rear Udder Height	Low		1.68	High
Rear Udder Width	Narrow		1.74	Wide
Udder Cleft	Weak		1.54	Strong
Udder Depth	Deep		2.34	Shallow
Front Teat Placement	Wide		1.16	Close
Rear Teat Placement	Wide		1.35	Close
Teat Length	Short		-0.68	Long



USDA-CDCB  
Genomic Eval.  
04-24 AUS and  
CDN Genomic  
Eval. 04-24  
Zoetis 04-24

# SUPPLEMENTARY BULLS

CODE#	NAME	HHPS	BPI	TPI	NMS	CFP	UDC	PL	SCS	DPR	SCR	SCE	A2	SIRE	MGS	CONV PRICE	SEXED PRICE
250H016801	ALLGONE-PP	971	356	2978	895	168	2.40	3.4	2.86	-2.4		2.3	A2A2	PLAYOFF-P	PARFECT	\$32	\$70
7H015581	AMAETHON P	168	137	2436	212	58	2.70	0.9	3.00	-1.4	0.8	3.2	A1A2	MIRAND	DOC	\$22	\$50
7H015023	ANALYST-RED	-291	113	1795	-364	-52	1.55	0.2	2.73	-2.2		3.5	A1A2	UNSTOPABULL	BYWAY	\$18	\$50
7H014324	BACKFLIP	-223	139	1868	-332	-14	1.58	-2.5	3.06	-1.2		3.1	A1A2	HIGH OCTANE	GOLDWYN	\$16	
14H016036	BART	1179	459	2920	1004	151	0.72	5.6	2.65	0.2	2.0	1.9	A2A2	MASSEY	RENEGADE	\$16	
14H015289	BEDROCK-PP	689	304	2671	785	102	1.63	5.8	2.70	-2.0	-0.5	1.7	A2A2	LIMELIGHT-P	FRAZZLED	\$22	\$45
7H016163	BURGOON	1194	444	2925	1011	129	0.86	6.9	2.54	1.4	1.4	1.3	A2A2	MASSEY	RENEGADE	\$22	\$60
507H016744	CARROT	1129	439	3187	1176	185	2.25	5.5	2.79	0.3		1.8	A2A2	OVERDO	PARFECT	NA	\$85
14H015312	CHEESE	911	317	2769	889	121	1.07	5.4	2.81	1.5		2.0	A2A2	LEGACY	DELTA	\$20	\$40
9H016227	CHIP	910	268	2815	826	153	0.37	3.1	2.91	0.2		2.2	A2A2	CONWAY	LONE RANGER	\$28	\$70
7H012587	DIAMONDBACK*RC	-332	12	1880	-277	-23	1.91	-0.5	3.17	-2.8		3.5	A1A2	DOORMAN	TALENT	\$25	
7H014163	DRASTIC-P	647	462	2562	586	71	0.89	3.5	2.66	0.5		1.5	A2A2	BANDARES	POWERBALL-P	\$18	
250H016377	DRPERFECT	853	396	2930	730	126	2.82	4.3	3.00	-0.4	-2.7	2.2	A2A2	PARFECT	DOC	\$22	\$45
14H016412	DUDE	1147	480	3059	1020	154	1.71	5.3	2.73	0.3	-2.3	2.2	A1A2	CONWAY	TRY ME	\$36	\$75
7H016067	ENCLAVE	1144	447	2979	995	144	1.73	6.9	2.60	0.1	-0.4	1.8	A2A2	REGAL	LEGACY	\$24	\$65
7H016104	EYE CANDY	383	298	2536	343	71	2.59	1.5	2.86	-1.2	0.0	2.7	A1A2	DELTA-LAMBDA	UNIX	\$40	\$80
250H016074	FIGARO	1017	352	3007	931	145	2.32	5.1	2.81	-0.3	0.0	2.4	A1A2	PARFECT	COFFEE	\$35	\$75
7H016820	FIONN	1213	349	3075	1113	173	1.23	6.1	2.69	0.7		1.5	A2A2	FROST BITE	EINSTEIN	\$32	\$95
7H013981	FREEBORN	865	564	2596	709	91	1.01	5.3	2.47	-0.7		2.8	A2A2	BANDARES	KINGBOY	\$20	\$45
14H007796	GRIFF	807	315	2820	824	166	0.66	2.7	3.11	-0.7		2.2	A2A2	SILVER	SUPERSIRE	\$20	\$50
7H017131	HADES	1307	464	3175	1199	188	1.69	6.3	2.58	-0.2		2.3	A1A2	HAYK	HIGHJUMP	\$45	\$80
250H014579	HANCOCK	584	251	2737	528	88	3.38	3.0	2.82	-2.2	1.2	2.2	A2A2	DOC	MONTEREY	\$22	\$55
7H015524	HANDSHAKE	674	406	2726	514	99	2.45	1.4	2.96	-0.6	-1.7	1.7	A2A2	TROPIC	DELTA-LAMBDA	\$14	\$40
7H016116	HARDY	852	349	2924	682	129	2.94	3.2	2.80	-1.9	4.0	2.3	A1A2	PARFECT	ALVAREZ	\$22	\$50
7H015966	ISAAC	1122	440	3053	923	196	1.43	2.9	2.89	-0.8	-1.4	2.2	A2A2	TAOS	LANGLEY	\$30	\$60
250H016525	KNOWLESS	909	272	2916	765	136	2.42	4.1	2.82	-0.9		2.3	A1A2	PARFECT	DELTA-LAMBDA	\$40	\$75
250H016101	LANCASTER	1178	502	3048	1140	149	1.93	7.4	2.55	0.5		1.9	A2A2	GAMEDAY	LEGACY	\$24	
7H015463	LENNOX	678	399	2630	643	80	2.13	4.5	2.70	-0.3		1.6	A1A2	LEGACY	ROLAN	\$18	
7H014454	LIONEL	1134	198	3062	1183	244	0.83	2.6	2.85	-4.6	-0.1	2.5	A2A2	FRAZZLED	MONTROSS	\$40	\$100
250H015792	LUDLOW	1061	390	2891	881	151	0.61	5.7	2.56	0.8		2.2	A2A2	AHEAD	LEGACY	\$18	
7H016080	LUXURY	969	436	2859	938	124	1.18	5.9	2.86	2.2		1.8	A1A2	SUPERCHARGE	RENEGADE	\$18	
250H016310	MAX	1065	478	2909	940	124	1.40	6.8	2.58	1.2		1.4	A2A2	REGAL	BIG AL	\$16	
250H016715	MCCLUNE	1297	504	3203	1193	212	1.64	4.9	2.68	-1.2		1.9	A2A2	OVERDO	TOP DOG	\$45	\$85
14H016091	MCGRAW	1129	509	2965	931	131	1.24	6.3	2.64	2.4		2.5	A2A2	CONWAY	LEGACY	\$22	\$50
507H015204	MELLENBEND	930	457	2885	813	137	1.38	3.9	2.99	0.3	0.1	2.2	A2A2	RENEGADE	SAMURI	NA	\$50
14H015812	MUFASA	995	442	2825	964	113	1.39	6.8	2.61	1.7		2.1	A2A2	LEGACY	ACHIEVER	\$25	\$55
250H015235	MUSCLES	682	326	2578	606	95	1.26	2.5	2.81	-0.6	-0.5	2.5	A2A2	FORTE	BURLEY	\$12	
250H012975	PHARO	584	291	2524	383	71	1.98	3.4	2.60	-1.0		1.9	A2A2	JEDI	BALISTO	\$18	
7H016894	POROTO	1204	508	3088	1087	169	2.01	5.7	2.60	0.4		1.7	A2A2	OVERDO	PARFECT	\$32	\$80
7H016119	PYLER	986	377	2951	917	146	1.69	5.0	2.69	-1.1	0.2	2.1	A2A2	AUSTAD	LEGACY	\$36	\$70
7H012344	RAGER-RED	650	131	2620	625	87	0.73	5.0	2.87	-0.3	-0.8	2.3	A2A2	RELIEF P	OBSERVER	\$28	\$65
14H014464	REEVE-RED	823	269	2638	520	85	0.90	4.5	2.75	1.5		2.3	A1A2	SALVATORE RC	SILVER	\$20	\$45
250H015040	REMEDY	947	366	2856	735	138	2.00	2.5	2.95	-0.4		2.4	A1A1	RENEGADE	SLAMDUNK	\$20	\$75
7H016303	REWARD-RED	921	389	2790	807	128	1.22	4.5	2.72	0.1	-0.1	1.7	A1A2	TROJAN*RC	SIMPLICITY-P*RC	\$34	\$65
250H014809	RIVERBEND-PP	549	318	2599	553	102	1.39	0.9	2.98	1.2		2.0	A2A2	BIGHT P	POWERBALL-P	\$18	\$40
250H014465	RONALD*RC	698	447	2617	605	54	1.70	5.7	2.60	0.9		1.6	A1A1	SALVATORE RC	SILVER	\$22	

# SUPPLEMENTARY BULLS

CODE#	NAME	HHP\$	BPI	TPI	NMS	CFP	UDC	PL	SCS	DPR	SCR	SCE	A2	SIRE	MGS	CONV PRICE	SEXED PRICE
250H014853	RONDO	607	306	2566	497	90	1.47	2.4	2.92	-0.5		1.4	A2A2	RIO	MODESTY	NA	\$45
7H015990	SEBASTIAN	1085	432	2899	915	146	1.10	5.2	2.76	-0.4		2.2	A2A2	CONWAY	LEGACY	\$25	\$60
7H013839	TATOO	-32	225	2047	-51	-25	2.23	1.4	2.70	-2.0	-1.9	2.0	A1A2	CRUSH	GOLD CHIP	\$30	
7H016783	TAVARES	1073	305	2978	1081	160	1.09	5.6	2.80	1.0		1.4	A2A2	FROST BITE	ALPHABET	\$30	\$70
250H013531	TOTEM	767	294	2765	655	114	1.83	2.5	2.66	-0.2		2.6	A1A2	MILLINGTON	JACEY	\$26	\$65
14H016751	TRIP-PP	955	373	2803	908	134	1.01	5.7	2.85	-1.0		2.2	A2A2	CIRRUS-P	EXTRA-P	\$32	\$70
7H015770	ULYSSES	1066	418	3000	953	165	1.41	5.5	2.73	0.1		2.3	A1A2	TAOS	LEGACY	\$24	\$55
7H013730	UNDENIED	-154	-21	1967	-193	14	0.91	-1.7	2.99	-3.6		2.9	A2A2	SOLOMON	G W ATWOOD	\$26	\$60
7H014477	WARRIOR-RED	-467	155	1669	-632	-44	1.40	-5.0	2.94	-2.2	-3.2	4.6	A1A2	AVALANCHE*RC	DOORMAN	\$34	\$75
7H012724	WIGGINS	478	381	2522	373	100	1.61	-0.1	3.08	-1.3		2.3	A2A2	SUPERSHOT	GALAXY	\$22	\$50
250H016526	ZAFAR P RED	794	288	2771	676	118	1.99	3.8	2.79	-0.3		2.6	A1A1	MCDONALD-P-RED	MARK *RC	\$22	\$50
7JE01838	BARLEY	243	197	60	240	29	8.70	2.0	2.92	1.0			A2A2	CHROME	DISCO	\$12	
14JE00725	CASINO	108	276	37	92	8	18.40	2.2	3.11	-0.3	0.9		A2A2	REGENCY	PREMIER	\$24	
7JE05004	CHROME	253	226	71	280	47	17.90	1.5	2.89	-0.7	-4.1		A2A2	CRITIC-P	CELEBRITY	\$22	\$50
7JE05052	CLOSER	170	168	51	167	5	11.00	1.9	2.84	2.6			A2A2	IRON MAN	PHAROAH	\$12	
7JE01528	DISCO	73	134	4	41	-13	14.50	2.0	3.01	-1.5			A1A2	CHISEL	DAZZLER	\$12	
7JE02102	FIRSTCUT	502	219	123	503	89	20.10	3.3	3.00	-0.6	-1.0		A2A2	HOLEINONE	FEARLESS	\$18	\$40
7JE01822	FRINGE	342	173	81	245	32	19.20	2.7	2.99	1.2	1.5		A2A2	MIAMI	MACKENZIE	\$18	
7JE01892	JX WESSON {6}	349	231	81	258	55	19.20	2.4	2.96	-0.5			A2A2	JX DASHIELL {6}	JX TRIUMPH{5}	\$16	
7JE01874	MCCOMB	452	270	103	230	57	18.00	2.0	2.90	-0.2			A2A2	JX URLACHER {6}	CHROME	\$16	\$35
7JE05011	MEGAPOWER	85	189	42	198	62	15.50	0.3	3.21	-2.1			A2A2	MEGATRON	TBONE	\$18	
7JE02022	OVERALLS	507	234	126	428	73	22.40	2.9	2.83	0.5	-0.3		A2A2	CALIBAN	CHROME	\$18	\$40
7JE01750	SRIXON {6}	169	255	46	344	43	15.40	2.7	3.05	-2.6			A1A2	CRAZE	MACKENZIE	\$12	
9AY00130	DYNAMIC			349	-278	-53		-0.1	3.07	-1.0	-0.9		A1A1	RADISSON	GIBBS	\$16	
7BS00897	BEACON			56	113	39	0.17	0.6	2.93	-1.6		3.3	A1A2	BIVER	BROOKINGS	\$12	
14BS00394	BODACIOUS			-2	-136	-16	1.07	-1.2	2.87	0.2		3.4	A1A2	DEEGAN	DURHAM	\$12	
9BS00932	DESPERADO			136	363	77	0.55	2.1	3.05	-0.1	0.5	2.9	A2A2	O MALLEY	LUCKY CARL	\$14	\$40
14BS00393	DYNAMITE			23	80	-15	1.25	2.9	2.66	-1.3		2.1	A2A2	CADENCE	DURHAM	\$16	
7BS00908	JUKEBOX PP			31	72	17	0.00	-1.1	2.95	0.1		2.9	A2A2	CAR	CARTEL	\$14	
9BS00916	PAPARAZZI			100	348	46	0.74	3.3	2.86	-0.1		2.3	A1A2	TOBY	CADENCE	\$12	
7BS00905	RAMPAGE			-1	-35	-2	0.75	1.2	3.02	-2.5	0.3	2.6	A2A2	BIVER	WONDERMENT	\$14	\$40
9BS00942	SAIGON			131	436	69	1.08	2.1	2.89	0.4		2.4	A2A2	TANK	JAY P	\$14	\$40
7GU00473	BEAU			3	24	-2	1.00	1.9	3.07	-3.2			A2A2	NOVAK	COPPER	\$12	
6GU00102	CROWN ROYAL			-9	8	13	-0.40	0.1	3.06	-2.6			A2A2	NOVAK	CASANOVA	\$18	
6GU00117	KANDYMAN			50	128	47	0.30	-0.4	3.04	-1.5	2.0		A2A2	LONDON	JAGUAR	\$26	



# BOONDOCK



9AY00141 GOOD-VUE BOONDOCK-ET

**WATERLOO X MANDARIN X POKER** AH1T AH2T AHCT

**AYRSHIRE** NASIS: 80AYU07 BETA CASEIN: A1A2 \$26 RRP \$60 SEXED

DAM: GOOD-VUE MANDARIN BRENDA EX-93  
5-03 2X 365D 11712 KGM 5.5% 646 KGF 3.6% 416 KGP

MGD: GOOD-VUE POKERS BET VG-86  
3-02 2X 344D 8051 KGM 4.1% 328 KGF 3.5% 283 KGP

## INDEXES



## PRODUCTION

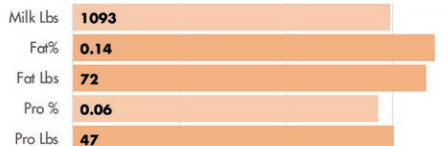

## HEALTH AND FERTILITY TRAITS

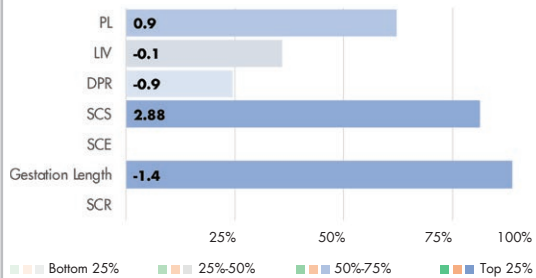

Dam: Good-Vue Mandarin Brenda EX-93

## PHYSICAL TRAIT EVALUATION

CDCB/ABA Genetic Eval. 04-24  
0 dtrs. 0 herds  
37% Rel.

PTAT: -0.10 PTI: 539

Stature	Short		0.70	Tall
Strength	Frail		-0.60	Strong
Body Depth	Shallow		-0.10	Deep
Dairy Form	Tight Ribbed		0.90	Open Ribbed
Rump Width	Narrow		-1.10	Wide
Rump Angle	High Pins		1.70	Sloped
Rear Leg (side view)	Posty		0.30	Sickled
Foot Angle	Low Angle		-0.60	Steep Angle
Fore Udder	Loose		-1.40	Strong
Rear Udder Height	Low		-0.60	High
Rear Udder Width	Narrow		-0.50	Wide
Udder Cleft	Weak		0.60	Strong
Udder Depth	Deep		-1.60	Shallow
Front Teat Placement	Wide		-0.10	Close
Teat Length	Short		-1.20	Long



USDA-CDCB  
Genomic Eval.  
04-24  
CDN Genomic  
Eval. 04-24  
Zoetis 04-24

# CAESAR



9AY00144 COULEE-CREST AMARULA CAESAR

**AMARULA X BLINK X REALITY** AH1T AH2T AHCT **A2A2**

**AYRSHIRE** NASIS: 80AYU06 BETA CASEIN: A2A2 \$28 RRP \$70 SEXED

DAM: COULEE-CREST BLINK CHELSEA VG-88  
4-01 3X 308D 13,755 KGM 4.2% 584 KGF 3.4% 463 KGP

MGD: HAZCROFT REALITY CLEOPATRA-ET EX-90  
3-04 3X 310D 12506 KGM 6.2% 777 KGF 3.3% 407 KGP

## INDEXES

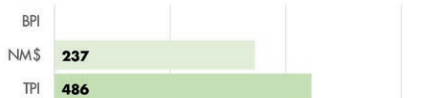

## PRODUCTION



## HEALTH AND FERTILITY TRAITS

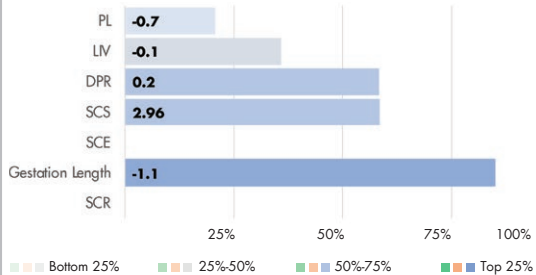

Family member: Galney-EPC L.H. Rosy-ET EX-90

## PHYSICAL TRAIT EVALUATION

CDCB/ABA Genetic Eval. 04-24  
0 dtrs. 0 herds  
38% Rel.

PTAT: 0.30 PTI: 486

Stature	Short		2.20	Tall
Strength	Frail		-0.10	Strong
Body Depth	Shallow		0.50	Deep
Dairy Form	Tight Ribbed		0.20	Open Ribbed
Rump Width	Narrow		-0.40	Wide
Rump Angle	High Pins		-0.50	Sloped
Rear Leg (side view)	Posty		-0.50	Sickled
Foot Angle	Low Angle		0.10	Steep Angle
Fore Udder	Loose		-0.80	Strong
Rear Udder Height	Low		1.00	High
Rear Udder Width	Narrow		0.50	Wide
Udder Cleft	Weak		0.60	Strong
Udder Depth	Deep		0.90	Shallow
Front Teat Placement	Wide		-0.10	Close
Teat Length	Short		-1.60	Long



USDA-CDCB  
Genomic Eval.  
04-24  
CDN Genomic  
Eval. 04-24  
Zoetis 04-24



# GENTLE BEAST



9AY00146 GRAND-VIEW GENTLE BEAST

**GENTLEMAN X DEMPSEY\*TF X PARDNER** AH1T AH2T AHCT **A2A2**

**AYRSHIRE** NASIS: 80AYV07 BETA CASEIN: A2A2 \$28 RRP \$70 SEXED

DAM: GRAND-VIEW DEMPSEY BLACKBERRY EX-94  
4-02 2X 365D 12290 KGM 3.6% 440 KGF 3.1% 385 KGP

MGD: HAWKSFIELD GVA PARDNER BLUE EX-91  
6-03 2X 288D 11240 KGM 4.5% 507 KGF 3.0% 337 KGP

## INDEXES

BPI  
NM\$ **-88**  
TPI **409**

## PRODUCTION

Milk Lbs **-126**  
Fat% **0.03**  
Fat Lbs **1**  
Pro % **-0.04**  
Pro Lbs **-12**

## HEALTH AND FERTILITY TRAITS

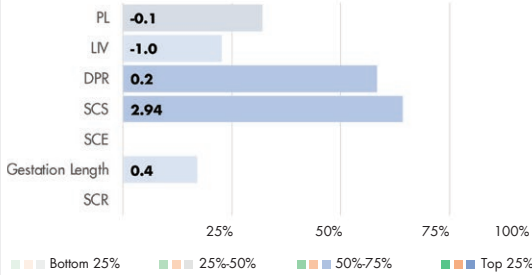

Dam: Grand-View Dempsey Blackberry EX-94

## PHYSICAL TRAIT EVALUATION

CDCB/ABA Genetic Eval. 04-24  
0 dtrs. 0 herds  
46% Rel.

PTAT: 1.00 PTI: 409

Stature	Short	2.00	Tall
Strength	Frail	0.60	Strong
Body Depth	Shallow	0.90	Deep
Dairy Form	Tight Ribbed	0.60	Open Ribbed
Rump Width	Narrow	0.40	Wide
Rump Angle	High Pins	0.00	Sloped
Rear Leg (side view)	Posty	-0.20	Sickled
Foot Angle	Low Angle	0.70	Steep Angle
Fore Udder	Loose	1.80	Strong
Rear Udder Height	Low	0.70	High
Rear Udder Width	Narrow	0.40	Wide
Udder Cleft	Weak	0.40	Strong
Udder Depth	Deep	1.00	Shallow
Front Teat Placement	Wide	0.10	Close
Teat Length	Short	0.10	Long



USDA-CDCB  
Genomic Eval.  
04-24  
CDN Genomic  
Eval. 04-24  
Zoetis 04-24

# ROBINSON



9AY00149 SPRINGHILL PALMYRA ROBINSON

**KINGSIRE X LOCHINVAR X BERKELY** AH1T AH2T AHCT

**AYRSHIRE** NASIS: 80AYV08 BETA CASEIN: A1A2 \$26 RRP \$60 SEXED

DAM: PALMYRA LOCHINVAR B RUTH

MGD: PALMYRA BERKELY P RUTH-ET EX-94  
3-10 2X 323D 14542 KGM 3.9% 570 KGF 3.0% 435 KGP

## INDEXES

BPI  
NM\$ **-59**  
TPI **442**

## PRODUCTION

Milk Lbs **157**  
Fat% **-0.02**  
Fat Lbs **2**  
Pro % **0.03**  
Pro Lbs **10**

## HEALTH AND FERTILITY TRAITS

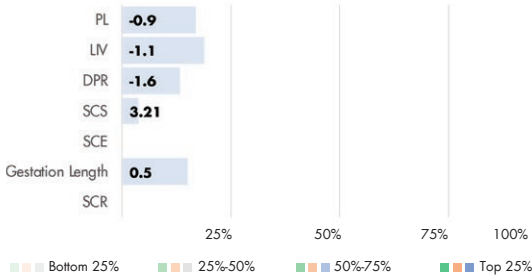

MGD: Palmyra Berkely P Ruth-ET EX-94

## PHYSICAL TRAIT EVALUATION

CDCB/ABA Genetic Eval. 04-24  
0 dtrs. 0 herds  
44% Rel.

PTAT: 0.80 PTI: 442

Stature	Short	4.20	Tall
Strength	Frail	0.90	Strong
Body Depth	Shallow	0.20	Deep
Dairy Form	Tight Ribbed	0.50	Open Ribbed
Rump Width	Narrow	2.40	Wide
Rump Angle	High Pins	-0.50	Sloped
Rear Leg (side view)	Posty	-0.60	Sickled
Foot Angle	Low Angle	1.20	Steep Angle
Fore Udder	Loose	1.90	Strong
Rear Udder Height	Low	1.30	High
Rear Udder Width	Narrow	0.80	Wide
Udder Cleft	Weak	1.20	Strong
Udder Depth	Deep	2.40	Shallow
Front Teat Placement	Wide	0.60	Close
Teat Length	Short	1.20	Long



USDA-CDCB  
Genomic Eval.  
04-24  
CDN Genomic  
Eval. 04-24  
Zoetis 04-24

# ALONZO



9BS00940 R N R JOHANN ALONZO

**JOHAN X ANIBAL X GRANDSLAM**

BHPT BH2T BHMT BHWT BH14T BHDT

**A2A2**

**BROWN SWISS**

**NASIS: 80SBU28**

**BETA CASEIN: A2A2**

**\$28 RRP**

**\$70 SEXED**

**BPI: 10 MILKING SPEED: 101**

DAM: R N R ANIBAL AZURIE EX-90

4-02 2X 305D 16195 KGM 5.3% 852 KGF 3.4% 550 KGP

MGD: R N R GRANDSLAM ADDISON OCS VG-88

2-10 2X 365D 15086 KGM 4.0% 607 KGF 3.3% 502 KGP

## INDEXES



## PRODUCTION

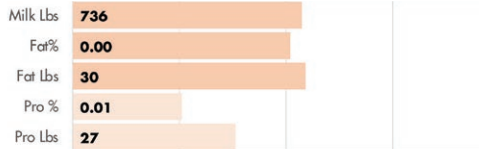

## HEALTH AND FERTILITY TRAITS

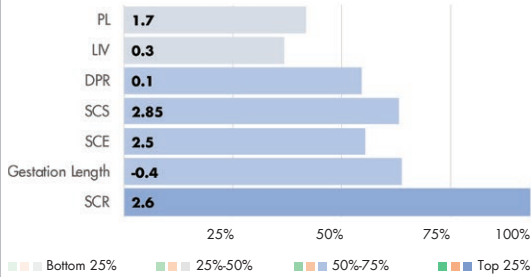

Family member: Kow Castle Slam Browny



Dam: R N R Anibal Azurie EX-90

## PHYSICAL TRAIT EVALUATION

CDCB/BSBA Genetic Eval. 04-24  
0 dtrs. 0 herds  
65% Rel.

PTAT: 0.70 UDC: 1.05 PTI: 114

Stature	Short	2.30	Tall
Strength	Frail	1.00	Strong
Dairy Form	Tight Ribbed	-0.10	Open Ribbed
Rump Width	Narrow	1.30	Wide
Rump Angle	High Pins	0.30	Sloped
Rear Leg (side view)	Posty	-0.10	Sickled
Rear Leg (rear view)	Hock-in	0.10	Straight
Foot Angle	Low Angle	0.70	Steep Angle
Fore Udder	Loose	1.40	Strong
Rear Udder Height	Low	0.60	High
Rear Udder Width	Narrow	0.40	Wide
Udder Cleft	Weak	0.70	Strong
Udder Depth	Deep	1.50	Shallow
Front Teat Placement	Wide	1.90	Close
Teat Length	Short	-0.30	Long



USDA-CDCB  
Genomic Eval.  
04-24  
CDN Genomic  
Eval. 04-24  
Zoetis 04-24

# POPCORN



9BS00948 HILLTOP ACRES PT POPCORN

**DERRINGER X PAPAZZI X SILVER**

TM TD BHPT BH2T BHMT BHWT BH14T BHDT

**BROWN SWISS**

**NASIS: 80SBV26**

**BETA CASEIN: A1A2**

**\$30 RRP**

**\$65 SEXED**

DAM: HILLTOP ACRES PAP KERRI ETV GP-83

MGD: HILLTOP ACRES S KEEGAN ET VG-88

## INDEXES



## PRODUCTION

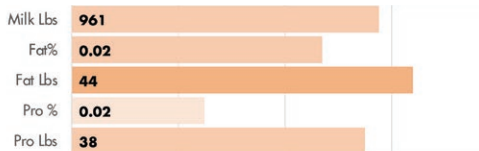

## HEALTH AND FERTILITY TRAITS

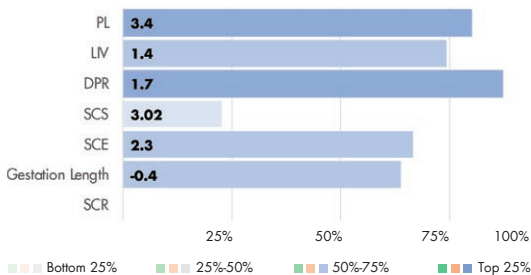

Family member: Hilltop Acres Pap Kate ETV

## PHYSICAL TRAIT EVALUATION

CDCB/BSBA Genetic Eval. 04-24  
0 dtrs. 0 herds  
65% Rel.

PTAT: 0.80 UDC: 0.72 PTI: 167

Stature	Short	2.50	Tall
Strength	Frail	1.10	Strong
Dairy Form	Tight Ribbed	1.00	Open Ribbed
Rump Width	Narrow	1.00	Wide
Rump Angle	High Pins	0.60	Sloped
Rear Leg (side view)	Posty	0.00	Sickled
Rear Leg (rear view)	Hock-in	0.30	Straight
Foot Angle	Low Angle	0.60	Steep Angle
Fore Udder	Loose	1.30	Strong
Rear Udder Height	Low	1.40	High
Rear Udder Width	Narrow	0.50	Wide
Udder Cleft	Weak	0.10	Strong
Udder Depth	Deep	0.60	Shallow
Front Teat Placement	Wide	-0.70	Close
Teat Length	Short	1.10	Long



USDA-CDCB  
Genomic Eval.  
04-24  
CDN Genomic  
Eval. 04-24  
Zoetis 04-24

# SKIPPER



9BS00935 LA RAINBOW SWEET SKIPPER ET

SKYHIGH X KNOCKOUT X CADENCE

BHPT BH2T BHMT BHWT BH14T BHDT

**BROWN SWISS** NASIS: 80SBU22 BETA CASEIN: A1A2 \$28 RRP \$70 SEXED

BPI: 47

DAM: LA RAINBOW SWEET SMILE ETV EX-91

3-01 2X 365D 11055 KGM 4.5% 494 KGF 3.5% 385 KGP

MGD: LA RAINBOW SWEET SILK ETV EX-91

3-07 2X 365D 12197 KGM 5.3% 646 KGF 3.5% 421 KGP

## INDEXES

BPI **47**  
 NM\$ **-59**  
 TPI **32**

## PRODUCTION

Milk Lbs **184**  
 Fat% **-0.05**  
 Fat Lbs **-3**  
 Pro % **0.01**  
 Pro Lbs **8**

## HEALTH AND FERTILITY TRAITS

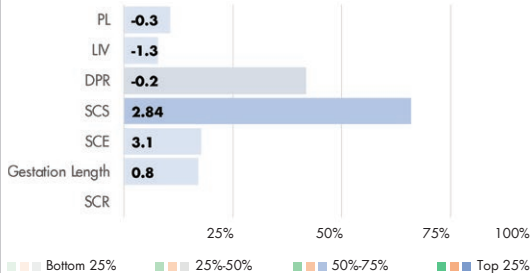

MGD: La Rainbow Sweet Silk ETV EX-91



Dam: LA Rainbow Sweet Smile ETV EX-91

## PHYSICAL TRAIT EVALUATION

CDCB/BSBA Genetic Eval. 04-24  
 0 dtrs. 0 herds  
 68% Rel.

PTAT: 0.90 UDC: 1.07 PTI: 32

Stature	Short	1.80	Tall
Strength	Frail	1.10	Strong
Dairy Form	Tight Ribbed	-0.10	Open Ribbed
Rump Width	Narrow	1.00	Wide
Rump Angle	High Pins	-1.20	Sloped
Rear Leg (side view)	Posty	0.90	Sickled
Rear Leg (rear view)	Hock-in	0.50	Straight
Foot Angle	Low Angle	0.60	Steep Angle
Fore Udder	Loose	1.80	Strong
Rear Udder Height	Low	1.10	High
Rear Udder Width	Narrow	0.60	Wide
Udder Cleft	Weak	0.30	Strong
Udder Depth	Deep	1.30	Shallow
Front Teat Placement	Wide	0.80	Close
Teat Length	Short	-0.40	Long



USDA-CDCB  
 Genomic Eval.  
 04-24  
 CDN Genomic  
 Eval. 04-24  
 Zoetis 04-24

# SKYHIGH



507BS00914 LA RAINBOW BFLY SKYHIGH ET

LUCKY CARL X CADENCE X DURHAM

BHPT BH2T BHMT BHWT BH14T BHDT

**A2A2**

**BROWN SWISS** NASIS: 80SBR22 BETA CASEIN: A2A2 \$26 RRP \$60 SEXED

MILKING SPEED: 100

DAM: LA RAINBOW BFLY SKYLIGHT ET VG-88

2-08 2X 362D 10392 KGM 4.3% 445 KGF 3.3% 345 KGP

MGD: LA RAINBOW BFLY DELIGHT ET EX-91

4-02 3X 305D 9122 KGM 4.1% 373 KGF 3.3% 302 KGP

## INDEXES

BPI  
 NM\$ **-124**  
 TPI **-21**

## PRODUCTION

Milk Lbs **292**  
 Fat% **-0.12**  
 Fat Lbs **-17**  
 Pro % **-0.02**  
 Pro Lbs **4**

## HEALTH AND FERTILITY TRAITS

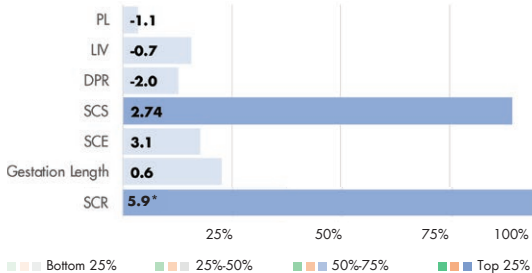

Hilltop Acres Sky Toyota-ETV VG-86



La-Rainbow Sweet Sunray ET GP-83

## PHYSICAL TRAIT EVALUATION

CDCB/BSBA Genetic Eval. 04-24  
 60 dtrs. 33 herds  
 88% Rel.

PTAT: 0.40 UDC: 0.41 PTI: -21

Stature	Short	0.50	Tall
Strength	Frail	0.30	Strong
Dairy Form	Tight Ribbed	0.30	Open Ribbed
Rump Width	Narrow	0.40	Wide
Rump Angle	High Pins	-1.50	Sloped
Rear Leg (side view)	Posty	0.60	Sickled
Rear Leg (rear view)	Hock-in	0.20	Straight
Foot Angle	Low Angle	0.10	Steep Angle
Fore Udder	Loose	0.40	Strong
Rear Udder Height	Low	0.50	High
Rear Udder Width	Narrow	0.80	Wide
Udder Cleft	Weak	-0.20	Strong
Udder Depth	Deep	0.20	Shallow
Front Teat Placement	Wide	0.20	Close
Teat Length	Short	-0.30	Long



IB/MACE-G 04-24  
 CDN Genomic  
 Eval. 04-24  
 Zoetis 04-24



# SUNNY D



9BS00947 LA RAINBOW SWEET SUNNY D ETV  
**DESIGN X SKYHIGH X KNOCKOUT** TM TD BHPT BH2T BHMT BHWT BH14T BHDT **A2A2**  
**BROWN SWISS** NASIS: 80SBV25 **BETA CASEIN:** A2A2 \$28 RRP \$65 SEXED

DAM: LA-RAINBOW SWEET SUNRAY ET GP-83  
 1-10 3X 305D 9945 KGM 3.6% 360 KGF 3.2% 317 KGP  
 MGD: LA RAINBOW SWEET SMILE ETV EX-91  
 3-01 2X 365D 11055 KGM 4.5% 494 KGF 3.5% 385 KGP

## INDEXES

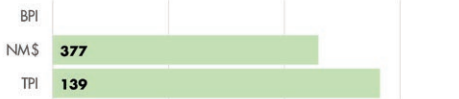

## PRODUCTION

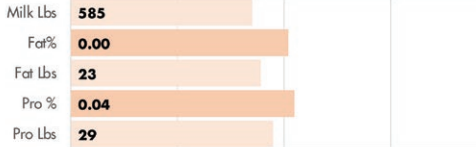

## HEALTH AND FERTILITY TRAITS

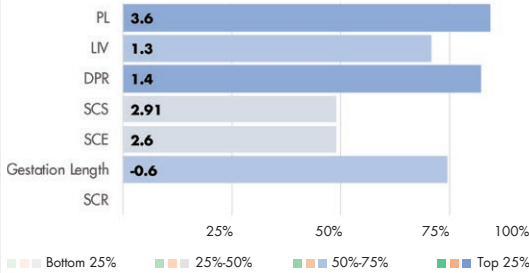

MGD: LA Rainbow Sweet Smile ETV EX-91



Dam: La-Rainbow Sweet Sunray ET GP-83

## PHYSICAL TRAIT EVALUATION

CDCB/BSBA Genetic Eval. 04-24  
 0 dtrs. 0 herds  
 66% Rel.

PTAT: 0.70 UDC: 1.24 PTI: 139

Stature	Short		1.00	Tall
Strength	Frail		0.70	Strong
Dairy Form	Tight Ribbed		0.20	Open Ribbed
Rump Width	Narrow		0.20	Wide
Rump Angle	High Pins		-0.50	Sloped
Rear Leg (side view)	Posty		0.60	Sickled
Rear Leg (rear view)	Hock-in		0.40	Straight
Foot Angle	Low Angle		0.20	Steep Angle
Fore Udder	Loose		1.70	Strong
Rear Udder Height	Low		1.30	High
Rear Udder Width	Narrow		1.30	Wide
Udder Cleft	Weak		0.50	Strong
Udder Depth	Deep		0.90	Shallow
Front Teat Placement	Wide		0.40	Close
Teat Length	Short		-1.60	Long



USDA-CDCB  
 Genomic Eval.  
 04-24  
 CDN Genomic  
 Eval. 04-24  
 Zoetis 04-24

# TANK



9BS00924 COZY NOOK DOBOY TANK  
**DOBOY X PAYSLI X PRONTO** BHPT BH2T BHMT BHWT BH14T BHDT **A2A2**  
**BROWN SWISS** NASIS: 80SBS29 **BETA CASEIN:** A2A2 \$28 RRP \$70 SEXED

DAM: COZY NOOK PSII TREACHEROUS ET EX-90  
 6-08 2X 365D 17051 KGM 4.2% 713 KGF 3.6% 615 KGP  
 MGD: COZY NOOK PRONTO TWYLIGHT EX-92  
 8-06 2X 365D 16366 KGM 4.2% 695 KGF 3.5% 578 KGP

## INDEXES



## PRODUCTION

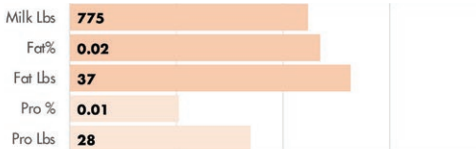

## HEALTH AND FERTILITY TRAITS

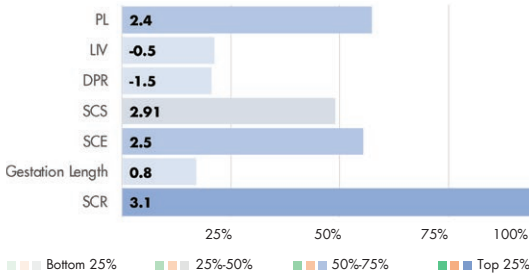

Dam: Cozy Nook PSII Treacherous ET EX-90



La Rainbow Sweet Cheerful ETV

## PHYSICAL TRAIT EVALUATION

CDCB/BSBA Genetic Eval. 04-24  
 1 dtrs. 1 herds  
 72% Rel.

PTAT: 0.80 UDC: 1.09 PTI: 105

Stature	Short		2.20	Tall
Strength	Frail		0.00	Strong
Dairy Form	Tight Ribbed		1.60	Open Ribbed
Rump Width	Narrow		1.10	Wide
Rump Angle	High Pins		0.70	Sloped
Rear Leg (side view)	Posty		-0.50	Sickled
Rear Leg (rear view)	Hock-in		0.20	Straight
Foot Angle	Low Angle		0.40	Steep Angle
Fore Udder	Loose		0.80	Strong
Rear Udder Height	Low		1.00	High
Rear Udder Width	Narrow		1.10	Wide
Udder Cleft	Weak		1.00	Strong
Udder Depth	Deep		0.90	Shallow
Front Teat Placement	Wide		0.90	Close
Teat Length	Short		-0.80	Long



USDA-CDCB  
 Genomic Eval.  
 04-24  
 CDN Genomic  
 Eval. 04-24  
 Zoetis 04-24

# EQUIPMENT

## AVAILABLE FOR ORDER

ALL PRICED POA



**AI GUN WARMER**



**CITO THAW UNIT  
12/240V**



**WORTHINGTON  
TW24 TANK**



**MVE DOBLE 34  
TANK**



**MVE DOBLE 47  
TANK**

EX SHIPMENT AND 12HCL SHIPPERS ALSO AVAILABLE



**OUR WWS ADVISOR  
IS AS INVESTED IN THE  
IMPROVEMENT OF OUR  
HERD AS WE ARE.**

“ WWS works with me to meet the unique needs of my operation by ensuring we have cows that can hold up in a large herd.

We are a high input, dryland farm and our cows need to be able to walk, milk, eat and get back in calf – a big ask for high producing animals. World Wide Sires delivers. ”

Ken & Bonnie Ravenhill  
Ravenhill Pastoral, Narrikup WA



6GU00133 HARTDALE JCP CADET  
**JC PENNEY X FOUR WINDS BEST MAN X TOP NOTCH** **A2A2**  
**GUERNSEY** NASIS: 80GGV13 BETA CASEIN: A2A2 \$28 RRP \$60 SEXED

DAM: HARTDALE BEST MAN CRIMSON EX-93  
 4-08 2X 323D 10359 KGM 3.5% 367 KGF 3.0% 306 KGP  
 MGD: HARTDALE TOP NOTCH COCO EX-91  
 5-03 2X 339D 9109 KGM 3.7% 336 KGF 3.1% 279 KGP

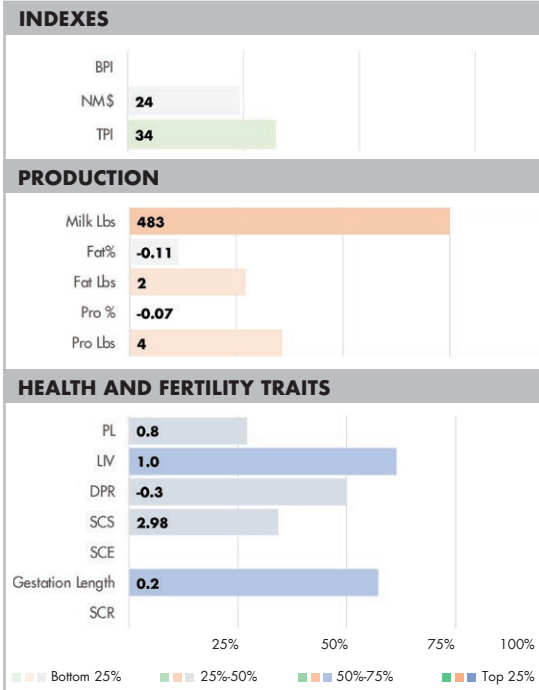

MGGD: Hartdale Alstar Cutie EX-93



Dam: Hartdale Best Man Crimson EX-93

### PHYSICAL TRAIT EVALUATION

CDCB/AGA Genetic Eval. 04-24

PTAT: 0.70 UDC: 1.10 FLC: 1.30 PTI: 34

0 dtrs. 0 herds  
54% Rel.

Stature	Short		2.20	Tall
Strength	Frail		1.30	Strong
Body Depth	Shallow		1.80	Deep
Dairy Form	Tight Ribbed		1.40	Open Ribbed
Rump Width	Narrow		2.00	Wide
Rump Angle	High Pins		-1.50	Sloped
Rear Leg (side view)	Posty		-0.10	Sickled
Rear Leg (rear view)	Hock-in		0.40	Straight
Foot Angle	Low Angle		0.50	Steep Angle
Fore Udder	Loose		0.90	Strong
Rear Udder Height	Low		1.40	High
Rear Udder Width	Narrow		1.40	Wide
Udder Cleft	Weak		1.20	Strong
Udder Depth	Deep		0.70	Shallow
Front Teat Placement	Wide		0.80	Close
Teat Length	Short		1.10	Long



USDA-CDCB  
Genomic Eval.  
04-24  
CDN Genomic  
Eval. 04-24  
Zoetis 04-24

# DESIGN



6GU00115 HI GUERN VIEW CHARMING DESIGN  
**CHARMING X LEVI X YOGIBEAR** **A2A2**  
**GUERNSEY** NASIS: 80GGS15 BETA CASEIN: A2A2 \$20 RRP \$45 SEXED  
**BPI: 78 OT: 99 MS: 100 MILKING SPEED: 100 TEMP: 102**

DAM: DESIGNER EX-94  
 4-07 2X 305D 10251 KGM 4.5% 462 KGF 3.4% 350 KGP  
 MGD: HI GUERN VIEW DANCING DIVA-ET EX-96  
 10-06 2X 365D 13186 KGM 4.7% 623 KGF 3.3% 450 KGP

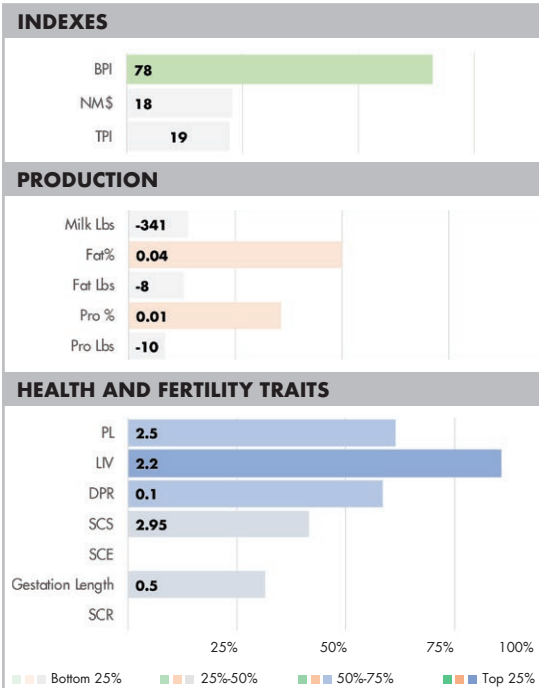

MGGD: Hi Guern View Dancing Diva-ET EX-96



Dam: Hi Guern View Diva Designer EX-94

### PHYSICAL TRAIT EVALUATION

CDCB/AGA Genetic Eval. 04-24

PTAT: 0.80 UDC: 1.30 FLC: 1.60 PTI: 19

0 dtrs. 0 herds  
57% Rel.

Stature	Short		0.90	Tall
Strength	Frail		0.90	Strong
Body Depth	Shallow		0.40	Deep
Dairy Form	Tight Ribbed		0.20	Open Ribbed
Rump Width	Narrow		0.80	Wide
Rump Angle	High Pins		-0.40	Sloped
Rear Leg (side view)	Posty		-1.00	Sickled
Rear Leg (rear view)	Hock-in		0.10	Straight
Foot Angle	Low Angle		0.80	Steep Angle
Fore Udder	Loose		1.10	Strong
Rear Udder Height	Low		0.50	High
Rear Udder Width	Narrow		0.30	Wide
Udder Cleft	Weak		1.10	Strong
Udder Depth	Deep		1.80	Shallow
Front Teat Placement	Wide		0.70	Close
Teat Length	Short		-1.00	Long



USDA-CDCB  
Genomic Eval.  
04-24  
CDN Genomic  
Eval. 04-24  
Zoetis 04-24

6GU00123 **HI GUERN VIEW DIVAS JCPENNY DJ**  
**JC PENNEY X YOGIBEAR X FRIENDSHIP REGAL A2A2**

**GUERNSEY** NASIS: 80GGU06 BETA CASEIN: A2A2 \$20 RRP \$45 SEXED  
 BPI: -53 OT: 100 MS: 100 MILKING SPEED: 98 TEMP: 100

DAM: HI GUERN VIEW DANCING DIVA-ET EX-96  
 10-06 2X 365D 13186 KGM 4.7% 623 KGF 3.3% 450 KGP  
 MGD: ADAMS CREEK REGAL DANCER EX-92  
 3-05 2X 305D 10773 KGM 4.4% 475 KGF 3.5% 353 KGP

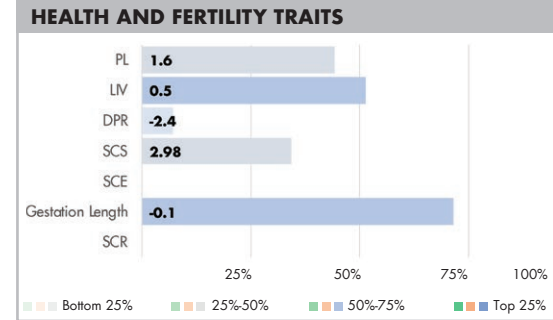
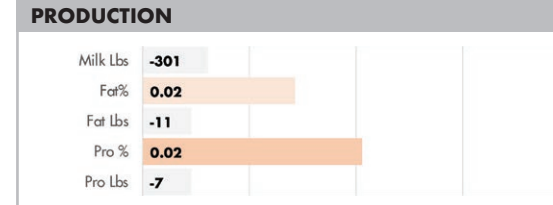

Family member: Springhill Mentor Jazzy-ET EX-95



Dam: Hi Guern View Dancing Diva-ET EX-96

**PHYSICAL TRAIT EVALUATION** CDCB/AGA Genetic Eval. 04-24  
 0 dtrs. 0 herds 58% Rel.

PTAT: 0.90 UDC: 1.20 FLC: 1.40 PTI: -5

Stature	Short				3.10	Tall
Strength	Frail				1.60	Strong
Body Depth	Shallow				1.90	Deep
Dairy Form	Tight Ribbed				1.30	Open Ribbed
Rump Width	Narrow				2.50	Wide
Rump Angle	High Pins				-0.40	Sloped
Rear Leg (side view)	Posty				0.10	Sickled
Rear Leg (rear view)	Hock-in				0.70	Straight
Foot Angle	Low Angle				0.40	Steep Angle
Fore Udder	Loose				1.60	Strong
Rear Udder Height	Low				1.20	High
Rear Udder Width	Narrow				1.20	Wide
Udder Cleft	Weak				0.60	Strong
Udder Depth	Deep				1.20	Shallow
Front Teat Placement	Wide				1.00	Close
Teat Length	Short				2.20	Long



USDA-CDCB  
 Genomic Eval.  
 04-24  
 CDN Genomic  
 Eval. 04-24  
 Zoetis 04-24

**MCDREAMY**

6GU00131 **VALLEY GEM RICHARD MCDREAMY-ETV**  
**RICHARD X ATLAS X TILLER A2A2**

**GUERNSEY** NASIS: 80GGU13 BETA CASEIN: A2A2 \$28 RRP \$65 SEXED  
 BPI: 70 OT: 95 MS: 95 MILKING SPEED: 100

DAM: VALLEY GEM ATLAS MALT EX-97  
 4-02 2X 305D 12134 KGM 5.5% 672 KGF 3.3% 403 KGP  
 MGD: MI WIL TILLER MALIBU EX-94  
 6-01 2X 305D 13508 KGM 4.2% 574 KGF 2.9% 398 KGP

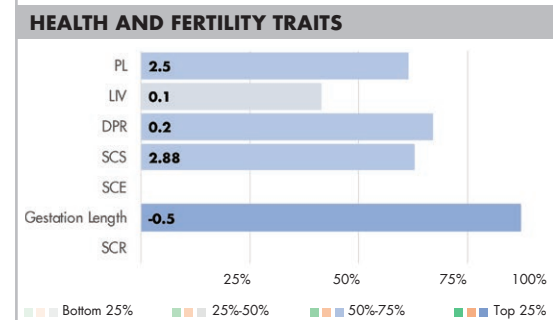
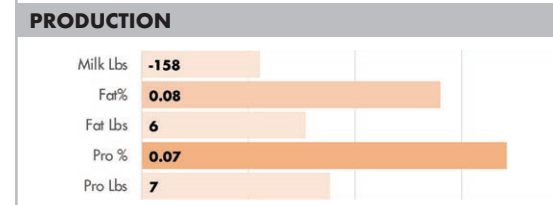
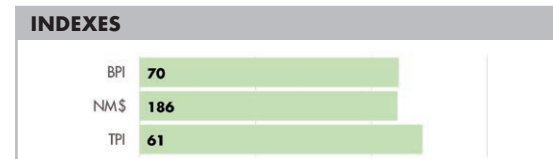

Dam: Valley Gem Atlas Malt-ET EX-97

**PHYSICAL TRAIT EVALUATION** CDCB/AGA Genetic Eval. 04-24  
 0 dtrs. 0 herds 59% Rel.

PTAT: 1.30 UDC: 1.70 FLC: 1.80 PTI: 61

Stature	Short				-1.30	Tall
Strength	Frail				-0.30	Strong
Body Depth	Shallow				-0.80	Deep
Dairy Form	Tight Ribbed				-1.70	Open Ribbed
Rump Width	Narrow				-0.60	Wide
Rump Angle	High Pins				0.30	Sloped
Rear Leg (side view)	Posty				-0.80	Sickled
Rear Leg (rear view)	Hock-in				0.40	Straight
Foot Angle	Low Angle				0.70	Steep Angle
Fore Udder	Loose				2.60	Strong
Rear Udder Height	Low				0.50	High
Rear Udder Width	Narrow				-0.60	Wide
Udder Cleft	Weak				0.70	Strong
Udder Depth	Deep				2.30	Shallow
Front Teat Placement	Wide				1.70	Close
Teat Length	Short				-2.10	Long



USDA-CDCB  
 Genomic Eval.  
 04-24  
 CDN Genomic  
 Eval. 04-24  
 Zoetis 04-24



## 6GU00138 COULEE CREST LOCKLEY SIMON-ETV GOLDEN I LOCKLEY X PILOT X LAREDO **A2A2**

**GUERNSEY** NASIS: 80GGV15 BETA CASEIN: A2A2 \$32 RRP \$65 SEXED

DAM: COULEE CREST PILOT LAVA EX-91  
6-06 3X 365D 15114 KGM 5.4% 819 KGF 3.6% 547 KGP  
MGD: COULEE CREST LAREDO LALITA GP-84  
6-09 3X 365D 13835 KGM 5.9% 810 KGF 3.8% 520 KGP

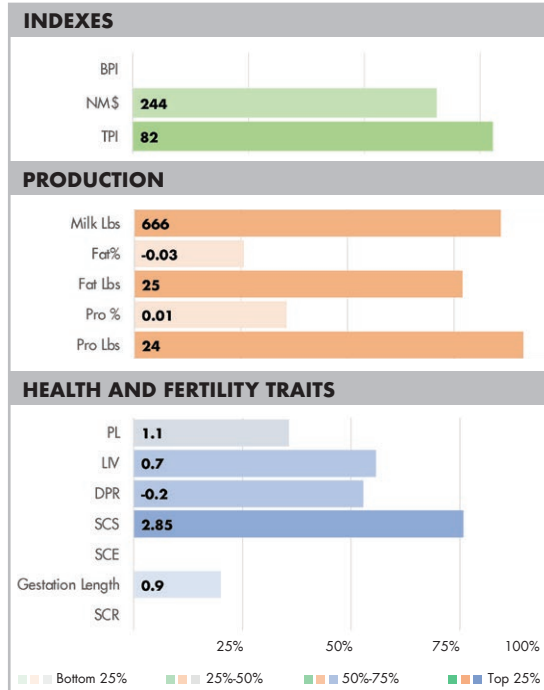

Dam: Coulee Crest Pilot Lava-ET EX-91

### PHYSICAL TRAIT EVALUATION

CDCB/AGA Genetic Eval. 04-24  
0 dtrs. 0 herds  
53% Rel.

PTAT: 0.60 UDC: 1.00 FLC: 0.80 PTI: 82

Stature	Short			1.20	Tall
Strength	Frail			1.30	Strong
Body Depth	Shallow			1.00	Deep
Dairy Form	Tight Ribbed			0.70	Open Ribbed
Rump Width	Narrow			1.20	Wide
Rump Angle	High Pins			-0.80	Sloped
Rear Leg (side view)	Posty			-0.30	Sickled
Rear Leg (rear view)	Hock-in			0.00	Straight
Foot Angle	Low Angle			0.50	Steep Angle
Fore Udder	Loose			0.50	Strong
Rear Udder Height	Low			1.20	High
Rear Udder Width	Narrow			1.30	Wide
Udder Cleft	Weak			1.00	Strong
Udder Depth	Deep			0.80	Shallow
Front Teat Placement	Wide			0.80	Close
Teat Length	Short			-1.10	Long



USDA-CDCB  
Genomic Eval.  
04-24  
CDN Genomic  
Eval. 04-24  
Zoetis 04-24

# WIPEOUT

## 6GU00137 UP THE CREEK AUDREYS WIPEOUT AUDREY X DANIEL X LATIMER **A2A2**

**GUERNSEY** NASIS: 80GGV16 BETA CASEIN: A2A2 \$32 RRP \$65 SEXED

DAM: UP THE CREEK DANIEL WHIPLASH EX-91  
2-07 2X 328D 7666 KGM 4.6% 354 KGF 3.6% 274 KGP  
MGD: UP THE CREEK LATIMER WILLY VG-88  
5-08 2X 304D 9323 KGM 4.6% 431 KGF 3.4% 320 KGP

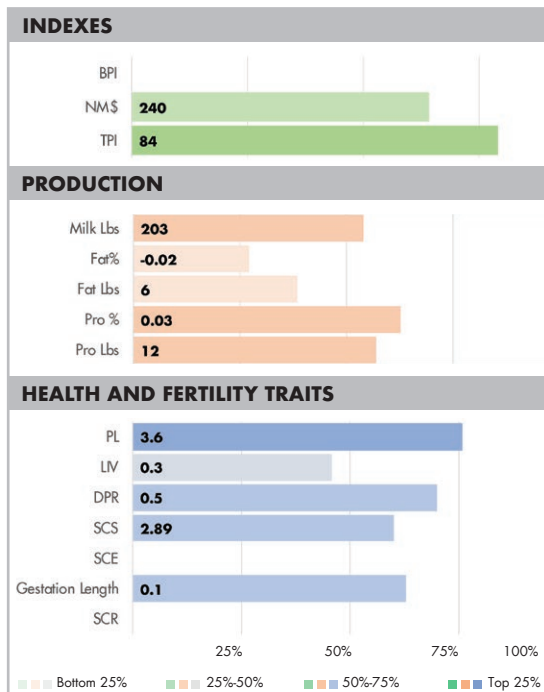

Dam: Up The Creek Daniel Whiplash EX-91

### PHYSICAL TRAIT EVALUATION

CDCB/AGA Genetic Eval. 04-24  
0 dtrs. 0 herds  
50% Rel.

PTAT: 1.10 UDC: 1.70 FLC: 3.10 PTI: 84

Stature	Short			0.80	Tall
Strength	Frail			0.20	Strong
Body Depth	Shallow			0.90	Deep
Dairy Form	Tight Ribbed			1.20	Open Ribbed
Rump Width	Narrow			0.30	Wide
Rump Angle	High Pins			-0.90	Sloped
Rear Leg (side view)	Posty			0.20	Sickled
Rear Leg (rear view)	Hock-in			1.40	Straight
Foot Angle	Low Angle			1.00	Steep Angle
Fore Udder	Loose			2.40	Strong
Rear Udder Height	Low			2.00	High
Rear Udder Width	Narrow			1.40	Wide
Udder Cleft	Weak			0.60	Strong
Udder Depth	Deep			1.70	Shallow
Front Teat Placement	Wide			1.20	Close
Teat Length	Short			0.50	Long



USDA-CDCB  
Genomic Eval.  
04-24  
CDN Genomic  
Eval. 04-24  
Zoetis 04-24

# BIG RED



7JE02120 VICTORY RHONDAS BIG RED-ET

**BANCROFT X LEXICON X SAMBO** JNS-TF JH1F JHPF **A2A2**

**JERSEY** NASIS: 80JU56 BETA CASEIN: A2A2 \$28 RRP \$65 SEXED  
 BPI: 216 OT: 102 MS: 103 MILKING SPEED: 102 TEMP: 101

DAM: SUESS LEXICON RHONDA EX-93  
 4-06 3X 305D 11273 KGM 5.4% 610 KGF 3.8% 430 KGP  
 MGD: EGGINK SAMBO REBA EX-94  
 5-06 3X 305D 10,245 KGM 4.5% 455 KGF 3.7% 379 KGP

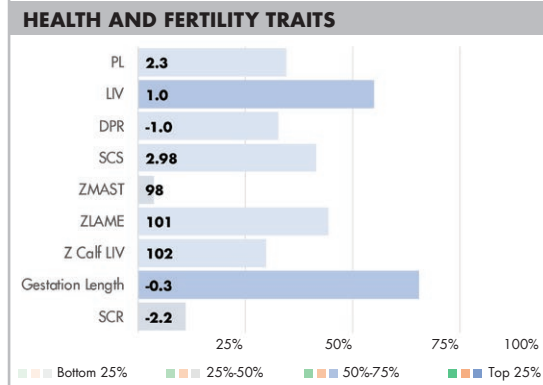
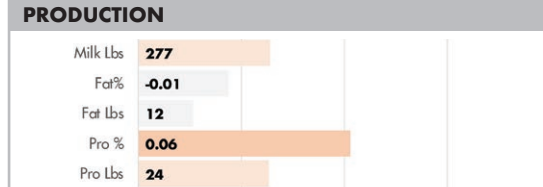
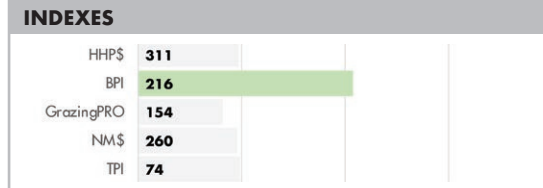

Dam: SUESS Lexicon Rhonda EX-93

### PHYSICAL TRAIT EVALUATION

CDCB/AJCA Genetic Eval. 04-24  
 0 dtrs. 0 herds  
 81% Rel.

PTAT: 1.50 JUL: 21.20 JPI: 74

Stature	Short	0.80	Tall
Strength	Frail	0.50	Strong
Dairy Form	Tight Ribbed	1.20	Open Ribbed
Rump Width	Narrow	0.70	Wide
Rump Angle	High Pins	0.20	Sloped
Rear Leg (side view)	Posty	-0.80	Sickled
Foot Angle	Low Angle	1.20	Steep Angle
Fore Udder	Loose	2.60	Strong
Rear Udder Height	Low	2.00	High
Rear Udder Width	Narrow	1.50	Wide
Udder Cleft	Weak	1.00	Strong
Udder Depth	Deep	1.50	Shallow
Front Teat Placement	Wide	1.40	Close
Rear Teat (rear view)	Wide	1.30	Close
Rear Teat (side view)	Close	0.60	Back
Teat Length	Short	-0.30	Long



USDA-CDCB  
 Genetic Eval.  
 04-24  
 CDN Genetic  
 Eval. 04-24  
 Zoetis 04-24

# BRECKEN



250JE02220 ELM-J S BRECKEN-ET

**SOLSTICE X BIONIC X CHEKELO** JH1F JHPF JNS-TF

**JERSEY** NASIS: 80JV65 BETA CASEIN: A1A2 \$30 RRP \$60 SEXED  
 BPI: 175 OT: 102 MS: 105 MILKING SPEED: 101 TEMP: 102

DAM: FIRE-LAKE FF BIONIC BLESSING-ET EX-90  
 2-01 3X 305D 7477 KGM 5.1% 382 KGF 3.8% 284 KGP  
 MGD: AHLEM CHEKELO BLUSH 47526 EX-95  
 5-00 3X 305D 8623 KGM 5.3% 456 KGF 3.8% 326 KGP

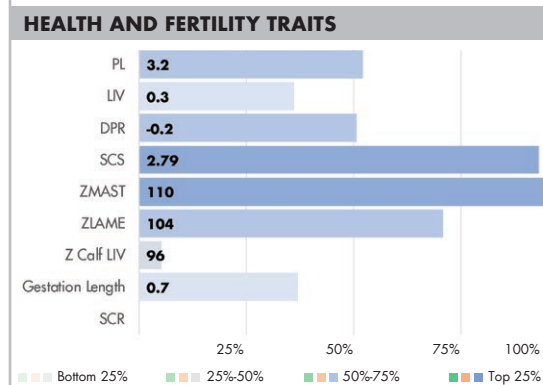
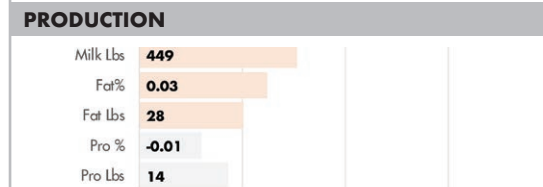
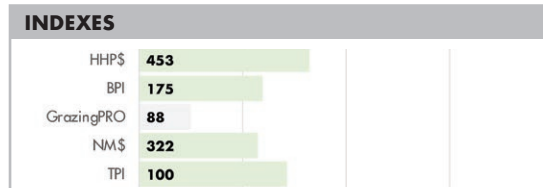

Dam: Fire-Lake Ff Bionic Blessing-ET EX-90

### PHYSICAL TRAIT EVALUATION

CDCB/AJCA Genetic Eval. 04-24  
 0 dtrs. 0 herds  
 78% Rel.

PTAT: 2.50 JUL: 21.50 JPI: 100

Stature	Short	2.40	Tall
Strength	Frail	0.10	Strong
Dairy Form	Tight Ribbed	2.00	Open Ribbed
Rump Width	Narrow	1.30	Wide
Rump Angle	High Pins	-1.30	Sloped
Rear Leg (side view)	Posty	-0.20	Sickled
Foot Angle	Low Angle	1.20	Steep Angle
Fore Udder	Loose	3.90	Strong
Rear Udder Height	Low	3.00	High
Rear Udder Width	Narrow	1.60	Wide
Udder Cleft	Weak	1.70	Strong
Udder Depth	Deep	3.70	Shallow
Front Teat Placement	Wide	3.00	Close
Rear Teat (rear view)	Wide	2.80	Close
Rear Teat (side view)	Close	0.60	Back
Teat Length	Short	0.20	Long



USDA-CDCB  
 Genetic Eval.  
 04-24  
 CDN Genetic  
 Eval. 04-24  
 Zoetis 04-24



# GRADUATE



281 BPI

7JE01939 BW GRADUATE

CHROME X GOT MAID X ISAAC JNS-TF JH1F JHPF

**JERSEY** NASIS: 80JIT53 BETA CASEIN: A1A2 \$28 RRP  
**BPI: 281 OT: 102 MS: 104 MILKING SPEED: 103 TEMP: 104**

DAM: JX BW GOT MAID MADDIE C450 {6} EX-90  
 2-06 3X 365D 13948 KGM 5.4% 753 KGF 4.1% 569 KGP  
 MGD: BW ISAAC CLAIRE K48121 EX-90  
 5-01 3X 305D 11158 KGM 5.3% 586 KGF 4.1% 462 KGP

## INDEXES

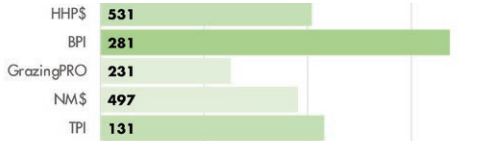

## PRODUCTION

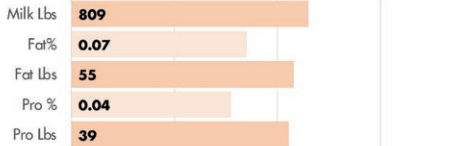

## HEALTH AND FERTILITY TRAITS

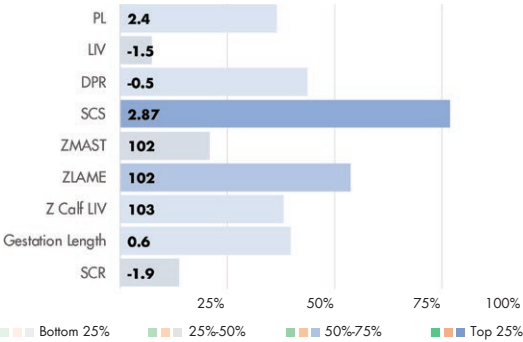

MGD: BW Isaac Claire K48121-ET EX-90



Dam: Jx Bw Got Maid Maddie C450 {6} EX-90

## PHYSICAL TRAIT EVALUATION

CDCB/AJCA Genetic Eval. 04-24

PTAT: 1.70 JUL: 15.40 JPI: 131

0 dtrs. 0 herds  
80% Rel.

Stature	Short	0.60	Tall
Strength	Frail	0.30	Strong
Dairy Form	Tight Ribbed	2.00	Open Ribbed
Rump Width	Narrow	0.80	Wide
Rump Angle	High Pins	-1.00	Sloped
Rear Leg (side view)	Posty	0.60	Sickled
Foot Angle	Low Angle	0.30	Steep Angle
Fore Udder	Loose	1.40	Strong
Rear Udder Height	Low	1.20	High
Rear Udder Width	Narrow	2.00	Wide
Udder Cleft	Weak	1.50	Strong
Udder Depth	Deep	0.40	Shallow
Front Teat Placement	Wide	1.60	Close
Rear Teat (rear view)	Wide	1.50	Close
Rear Teat (side view)	Close	0.70	Back
Teat Length	Short	-0.20	Long



USDA-CDCB  
Genomic Eval.  
04-24  
CDN Genomic  
Eval. 04-24  
Zoetis 04-24

# JX CERBERUS {6}



304 BPI

614JE02189 JX PRIMUS MONSTER CERBERUS {6}-ET

MONSTER {6}-P X JX THRASHER {6} X JX FOURNETTE {3} JNS-TF JH1F JHPF A2A2

**JERSEY** NASIS: 80JJV63 BETA CASEIN: A2A2 NA RRP \$70 SEXED  
**BPI: 304 OT: 102 MS: 102 MILKING SPEED: 101 TEMP: 103**

DAM: JX PRIMUS THRASHER CARA 53632 VG-84  
 3-00 3X 294D 10269 KGM 5.9% 608 KGF 3.8% 386 KGP  
 MGD: JX PRIMUS FOURNETTE CERY5 560 VG-84  
 3-11 3X 292D 10995 KGM 5.4% 592 KGF 3.7% 403 KGP

## INDEXES

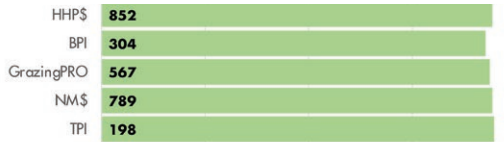

## PRODUCTION

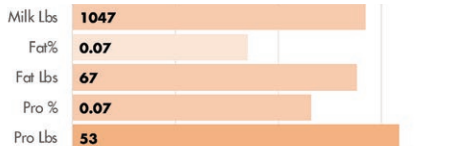

## HEALTH AND FERTILITY TRAITS

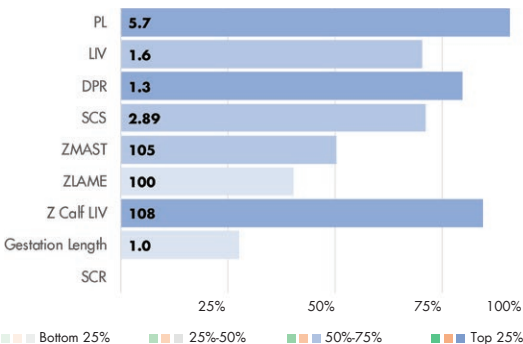

MGD: JX Primus Fournette Cerys 560 {4}-ET VG-84



Dam: JX Primus Thrasher Cara 53632 {5}-ET VG-84

## PHYSICAL TRAIT EVALUATION

CDCB/AJCA Genetic Eval. 04-24

PTAT: 1.40 JUL: 15.60 JPI: 198

0 dtrs. 0 herds  
78% Rel.

Stature	Short	0.50	Tall
Strength	Frail	0.20	Strong
Dairy Form	Tight Ribbed	0.80	Open Ribbed
Rump Width	Narrow	0.10	Wide
Rump Angle	High Pins	-0.30	Sloped
Rear Leg (side view)	Posty	0.00	Sickled
Foot Angle	Low Angle	0.00	Steep Angle
Fore Udder	Loose	1.50	Strong
Rear Udder Height	Low	1.10	High
Rear Udder Width	Narrow	0.60	Wide
Udder Cleft	Weak	0.90	Strong
Udder Depth	Deep	0.90	Shallow
Front Teat Placement	Wide	0.70	Close
Rear Teat (rear view)	Wide	0.40	Close
Rear Teat (side view)	Close	0.80	Back
Teat Length	Short	0.70	Long



USDA-CDCB  
Genomic Eval.  
04-24  
CDN Genomic  
Eval. 04-24  
Zoetis 04-24



“ We have been using WMS for the best part of 20 years. WMS have satisfied our needs and contributed to our success for a long, long period of time with a much-improved consistency in our heifers. Over the years our breeding objectives continuously evolve, and my evaluator always accommodates and tries to find the very best bulls to fit our breeding objectives – regardless of which company they may come from.

**This approach creates trust and delivers results that have seen our genetics continue to improve and consistently rank highly for both breeds on our domestic system.**

Recently we have been trying to focus on health traits – particularly fertility and mastitis resistance, as well as being mindful not to breed tall cows. The use of sexed semen in our top end cows and heifers for either BPI or type has become more important, so semen fertility is a vital factor in our bull selection.

A busier calf shed means we are starting to use the Zoetis Calf Wellness traits to ensure a greater chance of healthy calves moving through to maximize genetic potential and profitability. ”

Rohan & Graeme Sprunt; Kaarmona Holsteins & Jerseys  
Kaarimba, Victoria | Photo: Rohan Sprunt

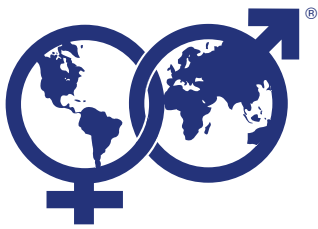

HERE FOR YOU.

“ Sturgis are easily one of the best group of calves we have put through the calf shed. They are even, exceptionally aggressively, strong, smart-looking calves. This comes on top of an exceptional conception rate from sexed semen.

Our oldest group of Sturgis daughters are now joined for February 2024 calving and are impressing us with their dairy strength and capacious frames and are standouts in the paddock.

We are excited as Sturgis looks like he will be a sire of sons and we can't wait to use some of these youngsters with exceptional numbers. ”

Trevor Saunders & Anthea Day; Araluen Park Jerseys  
Shady Creek, Victoria

## AUSTRALIAN FARMERS LOVE THEIR STURGIS CALVES!



# JX CHATHAM {4}



266 BPI

7JE01789 JX PRIMUS ENZO CHATHAM {4}-ET

ENZO {3} X LEMONHEAD X PHAROAH JNS-TF JH1F JHPF **A2A2**

**JERSEY** NASIS: 80JJR61 BETA CASEIN: A2A2 \$32 RRP \$65 SEXED

BPI: 266 OT: 101 MS: 101 MILKING SPEED: 101 TEMP: 103

DAM: RIVER VALLEY LEMONHEAD CARNIVAL-ET

MGD: GOFF PHAROAH CIRCUS ACT-ET EX-90  
8-11 3X 222D 4754 KGM 5.2% 248 KGF 3.7% 174 KGP

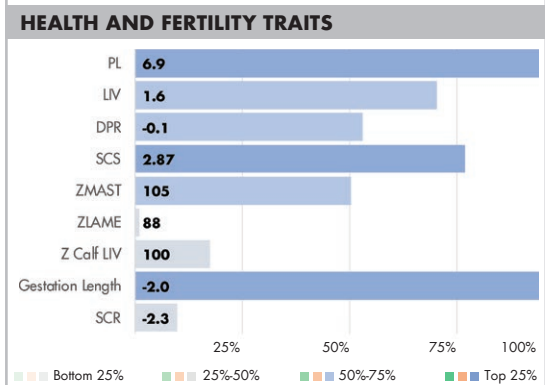
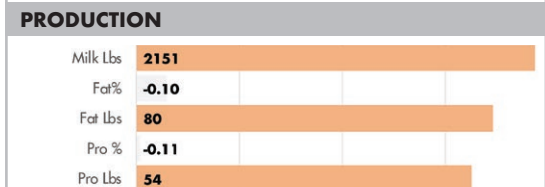
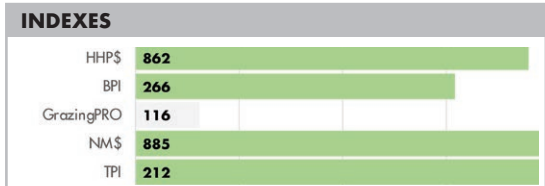

JX Clover Farms Chatham Risk 9258 {5} VG-81



JX Clover Farms Chatham Cheryl 9203 {5} VG-83

### PHYSICAL TRAIT EVALUATION

CDCB/AJCA Genetic Eval. 04-24  
137 dtrs. 18 herds  
94% Rel.

PTAT: 1.30 JUL: 18.10 JPI: 212

Stature	Short	0.30	Tall
Strength	Frail	0.20	Strong
Dairy Form	Tight Ribbed	0.50	Open Ribbed
Rump Width	Narrow	-0.10	Wide
Rump Angle	High Pins	0.60	Sloped
Rear Leg (side view)	Posty	-0.20	Sickled
Foot Angle	Low Angle	0.50	Steep Angle
Fore Udder	Loose	2.40	Strong
Rear Udder Height	Low	1.00	High
Rear Udder Width	Narrow	0.10	Wide
Udder Cleft	Weak	-0.80	Strong
Udder Depth	Deep	1.90	Shallow
Front Teat Placement	Wide	1.00	Close
Rear Teat (rear view)	Wide	0.20	Close
Rear Teat (side view)	Close	-1.60	Back
Teat Length	Short	-0.70	Long



USDA-CDCB  
Genomic Eval.  
04-24  
CDN Genomic  
Eval. 04-24  
Zoetis 04-24

# JX COLLEGE {6}



279 BPI

507JE02221 JX PRIMUS GRADUATE COLLEGE {6}-ET

GRADUATE X JX THRASHER {6} X JX FOURNETTE {3} JH1F JHPF JNS-TF **A2A2**

**JERSEY** NASIS: 80JJV66 BETA CASEIN: A2A2 \$34 RRP \$65 SEXED

BPI: 279 OT: 102 MS: 102 MILKING SPEED: 102 TEMP: 104

DAM: JX PRIMUS THRASHER CARA 53632 VG-84

3-00 3X 294D 10269 KGM 5.9% 608 KGF 3.8% 386 KGP

MGD: JX PRIMUS FOURNETTE CERYS 560 VG-84

3-11 3X 292D 10995 KGM 5.4% 592 KGF 3.7% 403 KGP

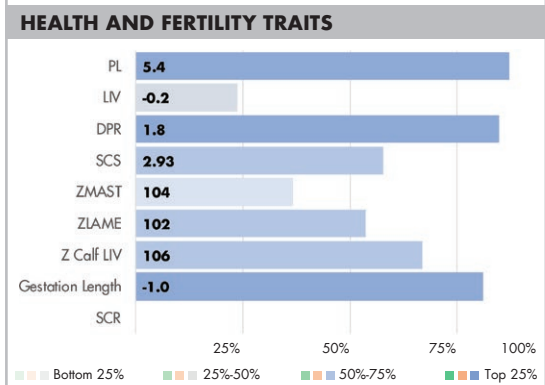
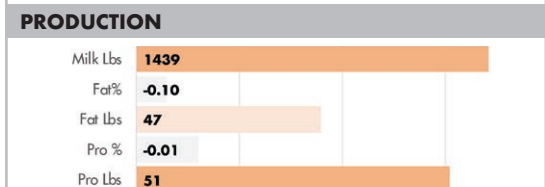
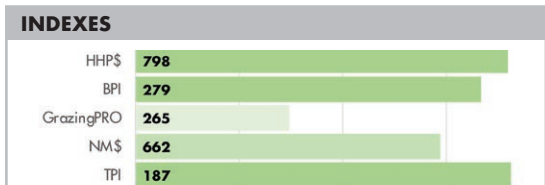

MGD: JX Primus Fournette Cerys 560 {4}-ET VG-84



Dam: JX Primus Thrasher Cara 53632 {5}-ET VG-84

### PHYSICAL TRAIT EVALUATION

CDCB/AJCA Genetic Eval. 04-24  
0 dtrs. 0 herds  
78% Rel.

PTAT: 1.80 JUL: 21.60 JPI: 187

Stature	Short	1.70	Tall
Strength	Frail	0.30	Strong
Dairy Form	Tight Ribbed	1.60	Open Ribbed
Rump Width	Narrow	0.70	Wide
Rump Angle	High Pins	-0.70	Sloped
Rear Leg (side view)	Posty	0.20	Sickled
Foot Angle	Low Angle	0.80	Steep Angle
Fore Udder	Loose	2.10	Strong
Rear Udder Height	Low	2.00	High
Rear Udder Width	Narrow	1.30	Wide
Udder Cleft	Weak	0.90	Strong
Udder Depth	Deep	1.80	Shallow
Front Teat Placement	Wide	0.40	Close
Rear Teat (rear view)	Wide	0.10	Close
Rear Teat (side view)	Close	0.90	Back
Teat Length	Short	0.70	Long



USDA-CDCB  
Genomic Eval.  
04-24  
CDN Genomic  
Eval. 04-24  
Zoetis 04-24

# JX MARCELLUS {5}



14JE01871 JX AVI-LANCHE DSH MARCELLUS {5}-ET  
**JX DASHIELL {6} X BARRICADE X JX MARLO {2}** JNS-TF JH1F JHPF **A2A2**

**JERSEY** NASIS: 80JJS64 BETA CASEIN: A2A2 \$18 RRP  
**BPI: 262 OT: 101 MS: 103 MILKING SPEED: 101 TEMP: 102**

DAM: JX AVI-LANCHE BRICADE MARVELL 25364 {4} VG-86  
 4-06 3X 273D 8446 KGM 5.4% 459 KGF 4.2% 358 KGP  
 MGD: JX AVI-LANCHE MARLO MARVELL 16995 {3} VG-83  
 5-01 3X 181D 6001 KGM 5.0% 298 KGF 3.9% 231 KGP

## INDEXES

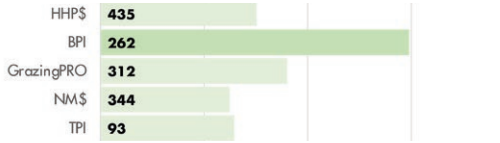

## PRODUCTION

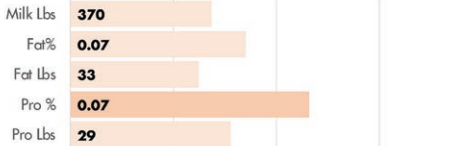

## HEALTH AND FERTILITY TRAITS

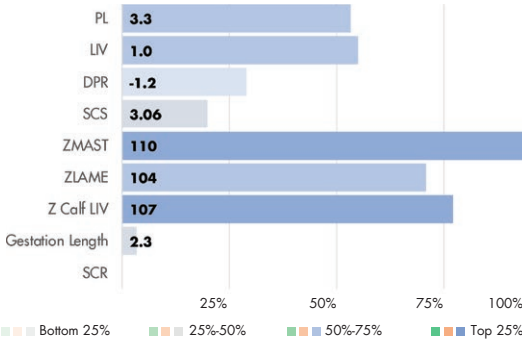

Paternal sister: Primus Dashiell 14384 Caroline-ET



Dam: JX Avi-Lanche Bricade Marvell 25364 {4} VG-86

## PHYSICAL TRAIT EVALUATION

CDCB/AJCA Genetic Eval. 04-24

PTAT: 1.40 JUI: 13.50 JPI: 93

1 dtrs. 1 herds

81% Rel.

Stature	Short	1.30	Tall
Strength	Frail	1.10	Strong
Dairy Form	Tight Ribbed	1.20	Open Ribbed
Rump Width	Narrow	1.70	Wide
Rump Angle	High Pins	0.20	Sloped
Rear Leg (side view)	Posty	0.60	Sickled
Foot Angle	Low Angle	0.20	Steep Angle
Fore Udder	Loose	1.50	Strong
Rear Udder Height	Low	1.10	High
Rear Udder Width	Narrow	0.30	Wide
Udder Cleft	Weak	1.30	Strong
Udder Depth	Deep	0.90	Shallow
Front Teat Placement	Wide	2.30	Close
Rear Teat (rear view)	Wide	2.20	Close
Rear Teat (side view)	Close	0.40	Back
Teat Length	Short	0.30	Long



USDA-CDCB  
 Genomic Eval.  
 04-24  
 CDN Genomic  
 Eval. 04-24  
 Zoetis 04-24

# JX MULLIGAN {6}



14JE02159 JX VICTORY NICKLAUS MULLIGAN {6}-ET  
**NICKLAUS X JIGGY X JX PRIAPUS {3}** JNS-TF JH1F JHPF **A2A2**

**JERSEY** NASIS: 80JJV64 BETA CASEIN: A2A2 \$32 RRP \$75 SEXED  
**BPI: 214 OT: 100 MS: 100 MILKING SPEED: 99 TEMP: 100**

DAM: JX VICTORY 50512 JIGGY 56544 {5} VG-80  
 MGD: JX VICTORY 4188 PRIAPUS 50512 {4}

## INDEXES



## PRODUCTION

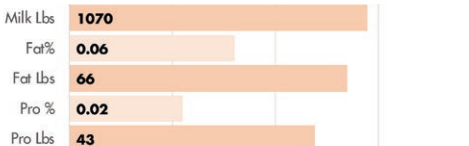

## HEALTH AND FERTILITY TRAITS

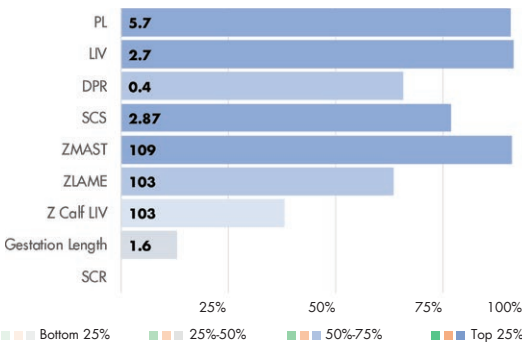

Family member: River Valley Craze Joy 7224 VG-86



Family member: Victory Craze Annika 51887 VG-84

## PHYSICAL TRAIT EVALUATION

CDCB/AJCA Genetic Eval. 04-24

PTAT: 1.30 JUI: 14.60 JPI: 178

0 dtrs. 0 herds

78% Rel.

Stature	Short	1.70	Tall
Strength	Frail	1.20	Strong
Dairy Form	Tight Ribbed	1.30	Open Ribbed
Rump Width	Narrow	1.30	Wide
Rump Angle	High Pins	-0.30	Sloped
Rear Leg (side view)	Posty	0.50	Sickled
Foot Angle	Low Angle	0.00	Steep Angle
Fore Udder	Loose	1.40	Strong
Rear Udder Height	Low	0.70	High
Rear Udder Width	Narrow	0.70	Wide
Udder Cleft	Weak	0.60	Strong
Udder Depth	Deep	0.70	Shallow
Front Teat Placement	Wide	0.70	Close
Rear Teat (rear view)	Wide	0.40	Close
Rear Teat (side view)	Close	0.60	Back
Teat Length	Short	0.90	Long



USDA-CDCB  
 Genomic Eval.  
 04-24  
 CDN Genomic  
 Eval. 04-24  
 Zoetis 04-24

# JX THRASHER {6}

7JE01758 JX CDF JLS PILGRIM THRASHER {6}-ET

**PILGRIM X VICEROY X SOLEIL** JNS-TF JH1F JHPF **A2A2**

**JERSEY** **NASIS:** 80JJR60 **BETA CASEIN:** A2A2 **\$30 RRP** **\$65 SEXED**  
**BPI:** 307 **OT:** 103 **MS:** 102 **MILKING SPEED:** 101 **TEMP:** 101



307 BPI

DAM: JX CDF VICEROY SOLEIL W6334 {5} VG-84  
 2-11 3X 83D 3121 KGM 3.8% 119 KGF 3.1% 98 KGP

MGD: JX CDF SOLEIL GHENT T8578 {4} VG-82  
 3-07 3X 305D 10238 KGM 4.0% 415 KGF 3.4% 352 KGP

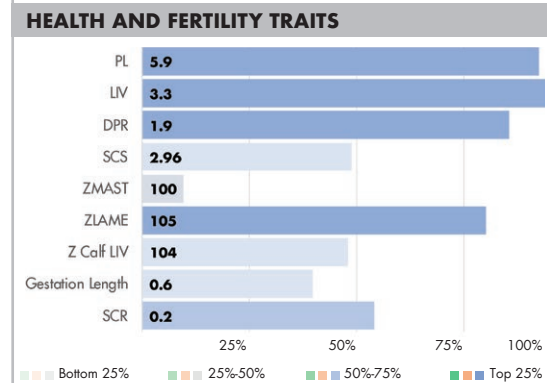
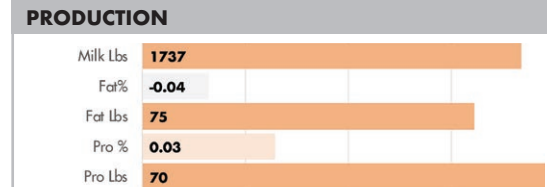
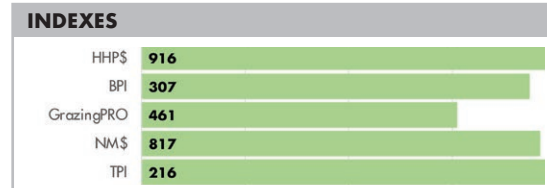

JX Victory 55435 Thrasher 60692 {5} VG-84

### PHYSICAL TRAIT EVALUATION

CDCB/AJCA Genetic Eval. 04-24

2591 dtrs. 88 herds  
 99% Rel.

PTAT: 0.50 JUL: 7.30 JPI: 216

Stature	Short	1.90	Tall
Strength	Frail	1.70	Strong
Dairy Form	Tight Ribbed	0.00	Open Ribbed
Rump Width	Narrow	0.80	Wide
Rump Angle	High Pins	0.00	Sloped
Rear Leg (side view)	Posty	1.10	Sickled
Foot Angle	Low Angle	-0.10	Steep Angle
Fore Udder	Loose	1.10	Strong
Rear Udder Height	Low	-1.00	High
Rear Udder Width	Narrow	-0.20	Wide
Udder Cleft	Weak	1.20	Strong
Udder Depth	Deep	0.10	Shallow
Front Teat Placement	Wide	1.40	Close
Rear Teat (rear view)	Wide	0.90	Close
Rear Teat (side view)	Close	0.10	Back
Teat Length	Short	1.30	Long



USDA-CDCB  
 Genomic Eval.  
 04-24  
 CDN Genomic  
 Eval. 04-24  
 Zoetis 04-24

# KAMAKAZI

7JE01980 BLACK LABEL THRASHING KAMAKAZI-ET

**JX THRASHER {6} X VALENTINO X KOKOMOO** JNS-TF JH1F JHPF **A2A2**

**JERSEY** **NASIS:** 80JJT59 **BETA CASEIN:** A2A2 **\$28 RRP** **\$65 SEXED**  
**BPI:** 213 **OT:** 104 **MS:** 105 **MILKING SPEED:** 100 **TEMP:** 103



DAM: YOSEMITE VALENTINO KOKOMOO 25143-ET EX-95  
 9-02 3X 274D 12486 KGM 4.9% 616 KGF 4.0% 502 KGP

MGD: YOSEMITE KOKOMOO ARTIST ARUBA EX-91  
 6-09 3X 305D 9181 KGM 6.5% 596 KGF 4.1% 376 KGP

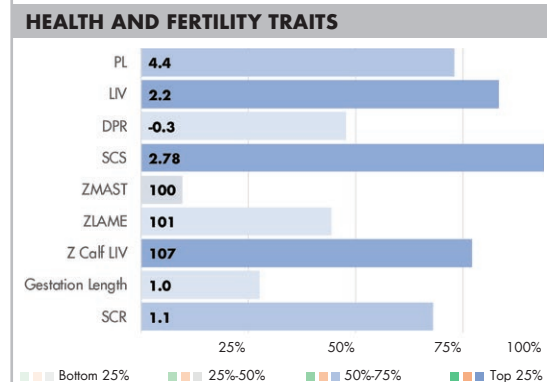
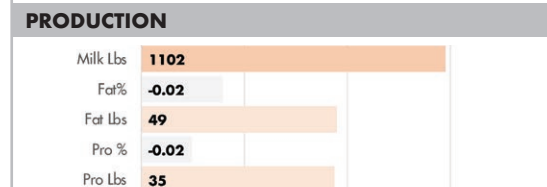
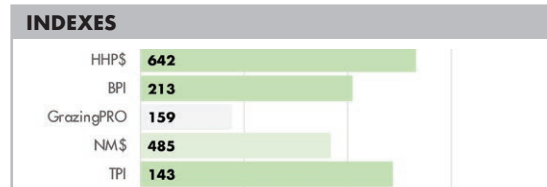

Dam: Yosemite Valentino Kokomoo 25143-ET EX-95

Dam: Yosemite Valentino Kokomoo 25143-ET EX-95

### PHYSICAL TRAIT EVALUATION

CDCB/AJCA Genetic Eval. 04-24

0 dtrs. 0 herds  
 81% Rel.

PTAT: 1.60 JUL: 18.50 JPI: 143

Stature	Short	2.20	Tall
Strength	Frail	1.70	Strong
Dairy Form	Tight Ribbed	1.00	Open Ribbed
Rump Width	Narrow	1.50	Wide
Rump Angle	High Pins	-0.80	Sloped
Rear Leg (side view)	Posty	-0.20	Sickled
Foot Angle	Low Angle	0.50	Steep Angle
Fore Udder	Loose	2.20	Strong
Rear Udder Height	Low	1.00	High
Rear Udder Width	Narrow	1.60	Wide
Udder Cleft	Weak	1.00	Strong
Udder Depth	Deep	1.30	Shallow
Front Teat Placement	Wide	1.40	Close
Rear Teat (rear view)	Wide	1.00	Close
Rear Teat (side view)	Close	0.20	Back
Teat Length	Short	0.80	Long



USDA-CDCB  
 Genomic Eval.  
 04-24  
 CDN Genomic  
 Eval. 04-24  
 Zoetis 04-24



# MATT



269 BPI

7JE01344 WILSONVIEW IF MATT-ET  
IRWIN X TBONE X Q IMPULS JNS-TF JH1F JHPF **A2A2**

**JERSEY** NASIS: 80JJ42 BETA CASEIN: A2A2 \$18 RRP \$50 SEXED  
BPI: 269 OT: 104 MS: 105 MILKING SPEED: 103 TEMP: 105

DAM: WILSONVIEW TBONE MILESTONE-ET VG-86  
7-02 3X 305D 9435 KGM 4.4% 417 KGF 3.7% 347 KGP  
MGD: IMPULSIVE MOMENT AT WILSONVIEW-ET VG-88  
7-04 3X 305D 10746 KGM 3.8% 412 KGF 3.2% 342 KGP

## INDEXES



## PRODUCTION

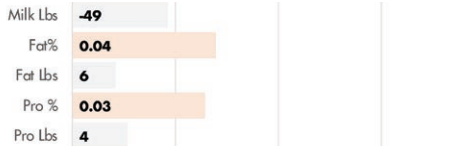

## HEALTH AND FERTILITY TRAITS

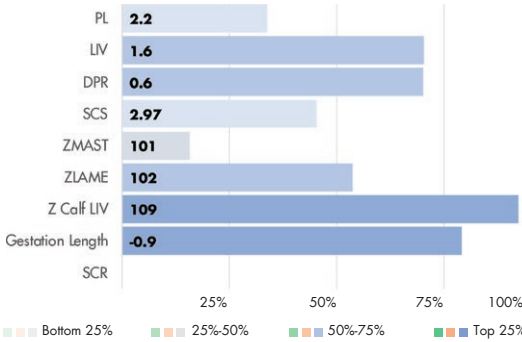

Matt daughters



Bulrush Matt Prada VG-89

## PHYSICAL TRAIT EVALUATION

CDCB/AICAGenetic Eval. 04-24  
2478 dtrs. 541 herds  
99% Rel.

PTAT: 1.00 JUI: 15.70 JPI: 47

Stature	Short	0.40	Tall
Strength	Frail	0.00	Strong
Dairy Form	Tight Ribbed	0.50	Open Ribbed
Rump Width	Narrow	-0.40	Wide
Rump Angle	High Pins	-0.10	Sloped
Rear Leg (side view)	Posty	1.40	Sickled
Foot Angle	Low Angle	-0.10	Steep Angle
Fore Udder	Loose	1.70	Strong
Rear Udder Height	Low	0.50	High
Rear Udder Width	Narrow	0.50	Wide
Udder Cleft	Weak	0.40	Strong
Udder Depth	Deep	1.60	Shallow
Front Teat Placement	Wide	2.30	Close
Rear Teat (rear view)	Wide	1.30	Close
Rear Teat (side view)	Close	-0.50	Back
Teat Length	Short	-0.40	Long



IB/MACEG 04-24  
CDN Genomic  
Eval. 04-24  
Zoetis 04-24

# STARLORD



401 BPI

7JE01726 PRIMUS CRAZE STARLORD-ET  
CRAZE X JX PFLEX {5} X DETERMINATE JNS-TF JH1F JHPF **A2A2**

**JERSEY** NASIS: 80JJP59 BETA CASEIN: A2A2 \$30 RRP \$60 SEXED  
BPI: 401 OT: 107 MS: 110 MILKING SPEED: 103 TEMP: 105

DAM: JX AHLEM PFLEX SHOWGIRL M1898 {6}  
MGD: AHLEM DETERMIN SHOWGIRL 42034 VG-87  
4-04 3X 74D 2681 KGM 4.7% 125 KGF 3.4% 91 KGP

## INDEXES

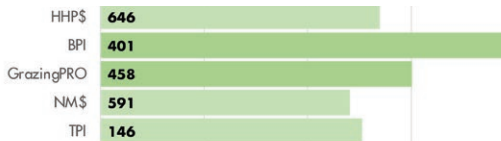

## PRODUCTION

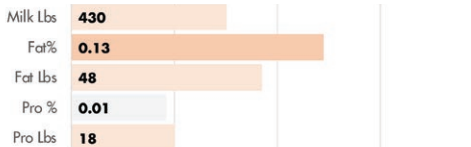

## HEALTH AND FERTILITY TRAITS

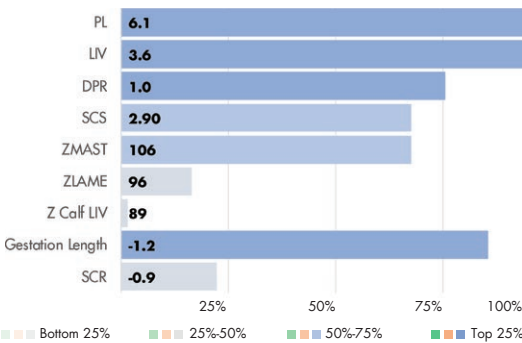

Starlord daughter  
Hann Family, Lockington, Victoria



Starlord daughters  
Hann Family, Lockington, Victoria

## PHYSICAL TRAIT EVALUATION

CDCB/AJCAGenetic Eval. 04-24  
807 dtrs. 88 herds  
99% Rel.

PTAT: 1.20 JUI: 19.80 JPI: 146

Stature	Short	0.90	Tall
Strength	Frail	-0.10	Strong
Dairy Form	Tight Ribbed	-0.10	Open Ribbed
Rump Width	Narrow	-0.20	Wide
Rump Angle	High Pins	0.40	Sloped
Rear Leg (side view)	Posty	-0.30	Sickled
Foot Angle	Low Angle	1.10	Steep Angle
Fore Udder	Loose	2.20	Strong
Rear Udder Height	Low	1.40	High
Rear Udder Width	Narrow	0.20	Wide
Udder Cleft	Weak	0.50	Strong
Udder Depth	Deep	2.60	Shallow
Front Teat Placement	Wide	1.50	Close
Rear Teat (rear view)	Wide	0.90	Close
Rear Teat (side view)	Close	0.00	Back
Teat Length	Short	1.40	Long



USDA-CDCB  
Genomic Eval.  
04-24  
CDN Genomic  
Eval. 04-24  
Zoetis 04-24

# STURGIS

JERSEY

550JE01834 PRIMUS DASHIELL STURGIS-ET

**JX DASHIELL {6} X CRAZE X JX PFLEX {5}** JNS-TF JH1F JHPF

**JERSEY** NASIS: 80JJS58 BETA CASEIN: A1A2 \$30 RRP \$60 SEXED  
**BPI: 263 OT: 103 MS: 103 MILKING SPEED: 102 TEMP: 103**



263 BPI

DAM: PRIMUS CRAZE 18032-ET VG-81  
 3-01 3X 76D 2658 KGM 4.3% 115 KGF 3.7% 98 KGP  
 MGD: JX AHLEM PFLEX SHOWGIRL M1898 {6}

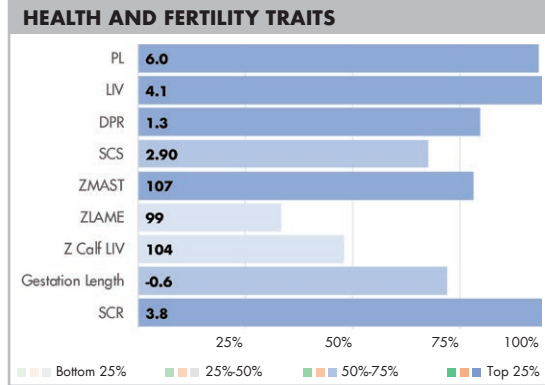
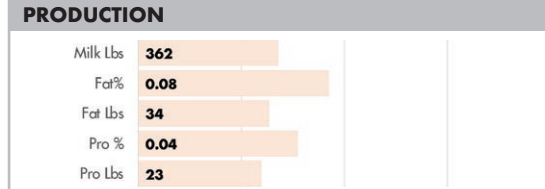
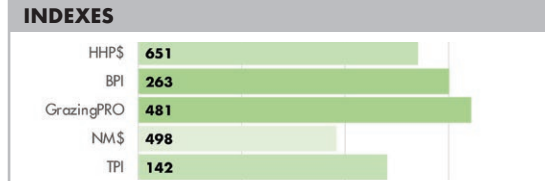

CDF Sturgis Kiawa H0660 VG-81



Gold Medal Sturgis 48701 VG-84

### PHYSICAL TRAIT EVALUATION

CDCB/AJCAGenetic Eval. 04-24

56 dtrs. 16 herds

90% Rel.

PTAT: 1.50 JUL: 18.80 PTI: 142

Stature	Short	1.20	Tall
Strength	Frail	0.80	Strong
Dairy Form	Tight Ribbed	0.50	Open Ribbed
Rump Width	Narrow	1.60	Wide
Rump Angle	High Pins	0.00	Sloped
Rear Leg (side view)	Posty	-0.40	Sickled
Foot Angle	Low Angle	1.10	Steep Angle
Fore Udder	Loose	2.30	Strong
Rear Udder Height	Low	1.30	High
Rear Udder Width	Narrow	-0.10	Wide
Udder Cleft	Weak	0.70	Strong
Udder Depth	Deep	2.70	Shallow
Front Teat Placement	Wide	1.70	Close
Rear Teat (rear view)	Wide	1.60	Close
Rear Teat (side view)	Close	0.40	Back
Teat Length	Short	0.60	Long



USDA-CDCB  
 Genomic Eval.  
 04-24  
 CDN Genomic  
 Eval. 04-24  
 Zoetis 04-24

# VICTORIOUS

7JE05032 RIVER VALLEY VICTORIOUS-ET

**BARNABAS X IATOLA X DUAISEOIR** JNS-TF JH1F JHPF **A2A2**

**JERSEY** NASIS: 80JL30 BETA CASEIN: A2A2 \$24 RRP \$60 SEXED  
**BPI: 268 OT: 104 MS: 107 MILKING SPEED: 101 TEMP: 105**



268 BPI

DAM: AVONLEA IATOLA VICTORIA EX-94  
 7-11 3X 159D 3910 KGM 4.9% 193 KGF 3.7% 144 KGP  
 MGD: PAYLLYN DUAISEOIR VIRGINA-ET VG-88  
 4-03 2X 305D 9216 KGM 4.9% 403 KGF 4.1% 339 KGP

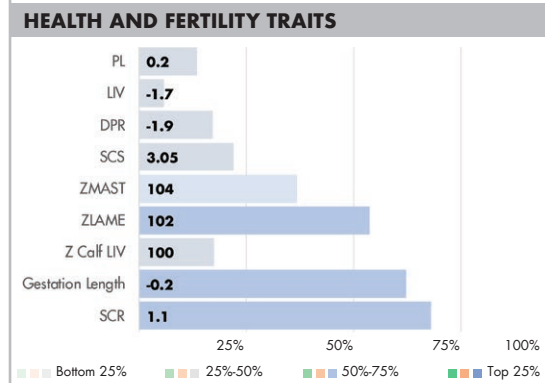
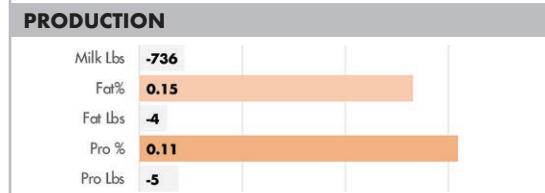
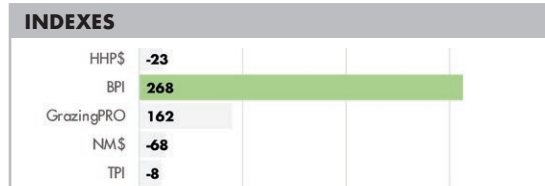

Pallyn Victorious Maya EX-91



OEH-My Victorus Parade EX-91

### PHYSICAL TRAIT EVALUATION

CDCB/AJCAGenetic Eval. 04-24

1803 dtrs. 545 herds

99% Rel.

PTAT: 2.00 JUL: 21.80 PTI: -8

Stature	Short	1.50	Tall
Strength	Frail	0.30	Strong
Dairy Form	Tight Ribbed	1.20	Open Ribbed
Rump Width	Narrow	1.00	Wide
Rump Angle	High Pins	-0.30	Sloped
Rear Leg (side view)	Posty	-0.70	Sickled
Foot Angle	Low Angle	0.20	Steep Angle
Fore Udder	Loose	2.90	Strong
Rear Udder Height	Low	2.40	High
Rear Udder Width	Narrow	0.90	Wide
Udder Cleft	Weak	0.70	Strong
Udder Depth	Deep	2.90	Shallow
Front Teat Placement	Wide	2.40	Close
Rear Teat (rear view)	Wide	2.00	Close
Rear Teat (side view)	Close	0.70	Back
Teat Length	Short	-1.20	Long



IB/MACE-G 04-24  
 CDN Genomic  
 Eval. 04-24  
 Zoetis 04-24

# WILL YOU FARM WITH ME?



## CowManager: a Strong Partnership



Monitoring cows isn't just business; it's a partnership built on trust. From sunrise to sunset, in sickness and in health, we're here to support you and your herd every step of the way.

**Consider CowManager your farming partner.**  
Scan the QR code to see all the benefits.

**YES, I DO!**

### Let's Do Better Together

Our ear sensors monitor your dairy cows 24/7, in real-time. We help you increase preg rates, monitor herd health, and tackle the transition period. Gain full control of your herd management and make your workload more efficient.

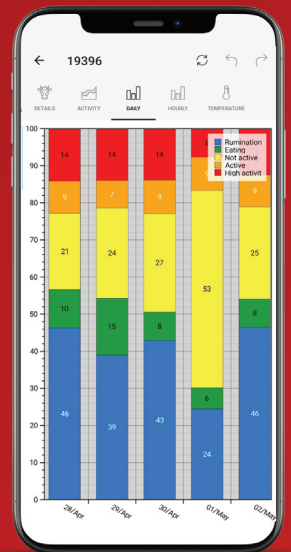

AHEAD OF THE HERD TOGETHER



Paul Quinlan  
0447 047 425  
pquinlan@wwsaustralia.com

# WWS AUSTRALIA



HERE FOR YOU.

## GENETIC SELECTION GUIDE

APRIL 2024



[wwsaustralia.com](http://wwsaustralia.com)